THE BRAINERD DAILY DISPATCH

Volume 12, Number 258 | BRAINERD, MINNESOTA, FRIDAY, APRIL 4, 1913 | Price Two Cents

WOMEN IN UGHLY FRAME OF MIND

British Suffragettes Threaten to Take Human Life.

PREDICT REIGN OF TERROR

Sentence of Three Years Imposed on Mrs. Pankhurst Arouses the Fury of Her Followers and at Widely Scattered Meetings Speakers Indulge in Fiery Utterances.

London, April 4.—The sentence of three years' penal servitude imposed on Mrs. Emmeline Pankhurst, the leader of the militant suffragettes, has aroused the fury of her followers and they threaten strong reprisals.

One of the militant leaders, in announcing the intentions of the suffragettes, went so far as to say that even human life would no longer be respected. In London, Glasgow and other places throughout the country enthusiastic meetings were held and every mention of Mrs. Pankhurst brought forth loud cheers.

One of the leaders, whose name is suppressed, gave out the following statement:

"Human life is now in peril, for we have resolved no longer to respect it, and trouble of all sorts must be faced."

This statement did not cause surprise, for the women, who at first only set fire to unoccupied houses, have made attacks in the last few days against occupied residences.

At Glasgow Mrs. Johns, one of the most militant among the suffragettes, declared that the militancy of the past would be "the merest pin pricks to what would happen almost at once all over the country." She described what the women intended to do as "the coming reign of terror."

"More Than Stagger Humanity."

Other women declared that what they would do would "more than stagger humanity."

Scotland Yard, aroused by the threats of the women, has sent out warnings to owners and tenants of property and the police everywhere are taking unusual precautions.

In closing a meeting held under the auspices of the Women's Social and Political union Annie Kenney appealed to those who were indignant at the long sentence on Mrs. Pankhurst, to come forward in the next forty-eight hours and show their indignation by some definite deed.

"It is always the lawbreakers who make things go," she added.

Miss Kenney said she wondered if the judge in summing up realized that instead of stopping the agitation to win the vote he was only fanning the flames.

"Do they think," she asked, "that because Mrs. Pankhurst is in prison the women are going to sit down like a flock of sheep until she comes out? Militancy will go on and it will become more furious than ever."

There is litle probability of Mrs. Pankhurst serving her sentence of three years in prison for inciting persons to commit damage. The suffragette leader will undoubtedly be released under Home Secretary McKenna's new bill permitting ticket-of-leave, which the suffragettes have christened "the cat and mouse bill."

MRS. PANKHURST IS GUILTY

Militant English Suffragette Is Given Three Years.

London, April 4.—Mrs. Emmeline Pankhurst, the leader of the militant suffragettes, was found guilty and sentenced to three years' penal servitude at the Old Bailey sessions on the charge of inciting persons to commit damage in connection with the explosion at the home of Lloyd-George.

When Justice Lush pronounced her sentence he was greeted with hisses and booes by the women in the courtroom, despite the efforts of policemen to keep them quiet.

The jurors, in delivering their verdict of guilty, unanimously begged the magistrate to show mercy to the convicted woman.

Mrs. Pankhurst almost broke down when the jury pronounced its verdict.

RIVER FLOODS MARINETTE

Homes in Three Square Blocks Are Surrounded by Water.

Marinette, Wis., April 4.—Marinette, after sixteen hours of terrific downpour, is getting a taste of flood. Homes in three square blocks are surrounded by water. A ten-mile current is flowing in Minneapolis street. A half dozen families are cut off from fuel supply and are suffering from cold. The Menominee river is four feet above the normal stage. Some apprehension is felt for the safety of dams.

FIND HUNTED MAN A CORPSE

Montana Murderer Takes His Own Life by Shooting.

Great Falls, Mont., April 4.—Lying in a cabin several miles from the sheep camp where several days ago he killed Peter Wood in an unprovoked attack the body of Thomas Roberts was found by a posse headed by Sheriff Kommers. Roberts had shot himself through the head with the same weapon used to kill Wood.

SEEKING RELIEF FOR REFUGEES

Residents of Shawneetown, Ill., in Need of Food.

SITUATION BECOMES GRAVE

Persistent Showers of Rain Add to the Discomfort of People Living in Tents. Gale Lashes the Ohio River Into Raging Sea, Which Sweeps Through Gap in Levee With Tremendous Velocity.

Shawneetown, Ill., April 4.—With the work of preventing further flood damage practically abandoned Shawneetown turned itself toward seeking relief for the thousand refugees camped in canvas colonies behind the town or scattered among country friends in the hills. Provisions have been running short since the town has been cut off from the outside world and the situation became grave.

Expected relief from state and other sources has not arrived, despite repeated appeals. When Captain W. K. Naylor, representing the United States army relief work, and J. C. Wallenmeyer, state deputy inspector of weights and measures, arrived on the relief steamer Isabella and learned of the threatened famine they immediately headed back upstream in quest of supplies.

Captain Lang, representing Governor Dunne, had already gone upstream on a similar mission. He started for Mount Vernon, Ind., to see if the people there could not be induced to come to the aid of the stricken people of Shawneetown. Word has been received that the government ordered rations sent here from Louisville, but nothing of the supplies has been seen.

Unless provisions are received soon many refugees will suffer extremely. Their plight was made worse by persistent showers that drenched their canvas covering and made totally inadequate the few household articles they had brought from Shawneetown.

Ohio River Raging Torrent.

The Ohio was a river gone mad. A twenty-five or thirty mile gale sweeping straight upstream churned the water in swells and billows that approached ocean proportions. The river sweeps through the great gap in the northern levee with tremendous velicity and it is not impossible that it will form a new channel straight through the town.

Scattering reports of great destruction and suffering caused by high waters in neighboring towns are received here. At Uniontown, Ky., ten miles up the river, Captain Naylor ordered five days' rations, amounting to 13,000 pounds.

Fifteen hundred persons are quartered at the Uniontown fair grounds, many of them glad to obtain accommodations in the horse sheds.

Caseyville, Ky., three miles south, was wiped out. The town hall, all the churches and all frame buildings, were carried down the Ohio. Two hundred persons fled to the hills, where they are being cared for by friends. Ds Koven, Ky., ten miles south, and normally two miles and a half from the river, is marooned, except for boat communication. Railroad traffic is impossible, except for a few miles each way, and the wagon roads are impassable. The coal mines were shut down and all supplies being received came in by small boats.

USE DYNAMITE AT WAUSAU

Logs and Flood Trash Jam on the Bridges.

Wausau, Wis., April 4.—The rivers here are at a flood stage and reports of heavy rains at the headwaters of the Big Rib and Wisconsin rivers cause fears that conditions will be serious.

Lowlands all about the city are already flooded and the railroad bridge was closed as a precautionary measure. Logs and flood trash have jammed on the bridges and dynamite is being used to break a jam in the northern part of the city.

CAPTURE GERMAN AIRSHIP

French Officials Seize Dirigible When It Lands.

Luneville, France, April 4.—The landing in the parade grounds here and seizure by the French authorities of the German military dirigible Zeppelin IV. has caused tremendous excitement, notwithstanding the fact that the German officers aboard the airship explained that they had been lost in the clouds and did not know they had crossed the French frontier.

The inhabitants of the Eastern frontier regions of France have been much agitated the last few weeks over reports that German dirigibles had been observed or heard nightly hovering over the forts. But the stories, like those of the phantom airship of England, never were properly substantiated.

It require' the efforts of two companies of infantry to keep the indignant populace at a safe distance when the balloon landed.

GEORGE H. HODGES.

Kansas Governor Declares All Officials Must Enforce Laws.

MUST NOT AWAIT COMPLAINTS

Kansas Governor Denounces Officials Who Delay Enforcing Laws.

Topeka, Kan., April 4.—Officials who fail to go out and seek offenders, but instead wait until complaints are filed, were charged with dereliction and threatened with ouster by Governor George H. Hodges in an address to the county attorneys of Kansas, meeting here in annual session.

"I have no sympathy with the idea that county attorneys and other officers should act only when complaint is made," said the governor.

"It is the duty of sheriffs and other police officers to see that the laws are obeyed, whether complaint is made or not. Disregard of duty will not be tolerated."

VOICE FROM GRAVE APPEALS TO COURT

Mrs. F. A. Heinze May Have Divorce Record Expunged.

New York, April 4.—The court that parted F. Augustus Heinze, the copper king, and his wife, Bernice, will be besought to restore her to him in death. It was Mrs. Heinze's dying wish that this be done for the sake of her child. Her lawyer, Benjamin F. Shellman, began preparation of a remarkable petition a few hours after his client's death to expunge the record of the interlocutory decree already granted.

"I have always loved you, Fritz; I have always hoped something would happen to bring you back to me"—the dying woman's words of reconciliation with her husband; the deathbed scene; her tears and embraces; his assurances of love; his promise to try to fulfill her last wish—all these will be written into the jurisprudence of the state, together with the testimony, under oath, of Mrs. Heinze's mother, her sister and the nurse who stood near by.

Never before has the supreme court of New York been petitioned to expunge the record of a divorce by a voice from the grave.

PEOPLE BECOMING NERVOUS

Ice Gorge and High Water at Eau Claire, Wis.

Eau Claire, Wis., April 4.—The big ice gorge in Chippewa river below Chippewa Falls, which broke, reached Eau Claire. The ice destroyed the footbridge at the Dells dam, causing damage of more than $3,000. The ice extends in a solid mass for some miles up the river from the dam, but no danger to the structure is expected.

In the light of the Ohio and Indiana flood horrors people here are nervous, some living in lower sections having gone so far as to move household goods upstairs.

FLAGLER IMPROVED.

West Palm Beach, Fla., April 4.—The condition of Henry M. Flagler, who has been ill at his home for several weeks, was reported greatly improved. Mr. Flagler took some nourishment and his friends are hopeful for his recovery. His physicians are said to regard his condition as favorable.

FIND MAN'S BODY IN CELLAR

Police Had Been Looking for Him on Charge of Uxoricide.

Chisholm, Minn., April 4.—The body of John Fontana, who, according to the police, killed his wife with an axe, was found in four feet of water in the cellar of his home.

Statewide search for the alleged murderer had begun.

The police were poking about in the cellar water under the room where Mrs. Fontana's body was found when they discovered the man's body in the deepest part of the pool.

The police believe that after committing the murder of his wife Fontana drowned himself.

EQUINOX MATTER OF SPECULATION

Scientists at Capital Theorize Over Storms.

BUREAU ATTACKS BELIEF.

Willis L. Moore, Official Expert, Asserts Equinoctial Phenomenon Has Absolutely Nothing to Do With Origin of Disturbances of the Elements—Recent Events Support Theorists.

By ARTHUR W. DUNN.

Washington, April 4.—[Special.]—For many years the weather bureau has been trying to convince the general public that the equinoctial storm is a myth. Willis L. Moore, the retiring chief, brought down severe criticism upon himself by once declaring that the sun crossing the equinoxes each spring and fall had as much to do with the weather as the second curl of the pig's tail on the taste of the bacon, or words to that effect.

In late years the weather sharps have about given up arguing the case. They have said that storms occur in the changing seasons, but the fact that the sun crosses an imaginary line on the surface of the earth has nothing whatever to do with causing the storms.

But the weather sharps have received a severe jolt this year. The storms about the period when the sun crossed the tropic of Capricorn on its northern pilgrimage has made any argument of these highly scientific men appear absurd. Equinoctial storms? Why, of course!

Other Scientific Scoffers.

There are more scientific men in Washington than in any similar area anywhere on the face of the earth. They are men who want to have a practical demonstration on a scientific basis before they will believe. The nonscientists are having considerable amusement with the scientists these days because they scoffed so severely at the long distance prognosticators a few months ago.

Many of us read the direful forebodings predicting wars in Europe, deaths of kings, storms and disasters in this and other countries and were of much the same opinion as the Washington scientists, but we didn't go to the front and prove by science that the predictions were impossible and guesswork. And so these are sad days for those men of science.

Democratic Simplicity.

We are going to have the same old fight over again as to whether we should send only rich men abroad or build residences for them to live in or pay them higher salaries, and it will end in the declaration by the coming Democratic congress that Jeffersonian simplicity requires that we do not ape the extravagant expenditures of foreign courts and attempt to vie with kings and nobles, but to return to Jeffersonian simplicity, such as Ben Franklin made famous when he was minister to France, long before Jefferson made doctrines for future generations.

We may build a few more embassies, but we will not increase salaries. Rich men will be appointed to these important posts—important in the way of honor—or they may be filled by men of small means who will not attempt to make a grand display or what the country people call a "splurge."

An Economical Diplomat.

One of the kingdoms of much display and glory once sent to the United Statets an envoy who was very frugal. He lived in a few rooms in Washington; he picked up pens and pencils at the state department; he used the blank sheets of paper which accompanied notes from this government to him upon which to write return messages and notes. The state department could identify the paper.

That man was an ambassador, and if he did not become the dean of the diplomatic corps he came very close to it on account of his long service in this capital. He accomplished such work as was necessary between his country and our own. He could not have done more if he had been a lavish spender and entertainer.

Third Party Color.

Vic Murdock as leader of the third party in the house recalls the fact that the last time there was a third party in that legislative body he, too, was red headed. That was Tom Watson, the leader of the Populists, who afterward was the Populist nominee with Bryan in 1896. It does not follow that a third party leader must be red headed, save only in disposition to push things. In that regard Watson and Murdock resemble each other.

Those Little Things.

The Florida and California Democrats do not want the tariff reduced or taken off citrous fruits; the Louisiana Democrats do not want free sugar; there are many southern Democrats who do not want free lumber; Democrats representing states along the northern border do not want free agricultural products; there are Texas Democrats who do want free nuts and other products which will come across the Rio Grande from Mexico.

And all these things have been giving trouble to the men making the tariff. "Take it off the other fellow," is what most of them want done. It was General Hancock who said the tariff was a "local issue."

The Servant Girl.

Even when the servant girl isn't a problem she is powerful handy as a topic.—Dallas News.

MISS ETHEL ROOSEVELT.

Becomes Bride of Dr. Richard Derby.

ETHEL ROOSEVELT A BRIDE

Former President's Daughter Married at Oyster Bay.

New York, April 4.—In striking contrast with the wedding of her half sister Alice to Nicholas Longworth was the ceremony that made Miss Ethel Roosevelt the wife of Dr. Richard Derby.

The marriage of Alice Roosevelt probably was the most elaborate that ever took place in Washington. The ceremony was performed in the East room of the White House and was attended by prominent society people from many parts of the country.

Miss Ethel's wedding was one of the simplest of the season. The ceremony took place in Christ Episcopal church at Oyster Bay, N. Y. Three clergymen officiated, among them the rector of the church, Rev. George Talmage. Only relatives and intimate friends were invited to attend the ceremony and the breakfast afterward at Colonel Roosevelt's home, Sagamore Hill.

PEOPLE BECOMING MORE CONFIDENT

Levee at Cairo, Ill., Remains Intact Despite Strain.

Cairo, Ill., April 4.—Rain falling in a steady downpour and the rough flood waters washing against the sacks of sand piled on the concrete levee wall changed conditions materially here. A confidence seems to have sprung up among the citizens.

In spite of the climbing waters many persons believe the levee will stand any strain and if trouble does come it will be an overflow and not a break. Only a few inches separate the surface of the water and the top of the government gauge, which is fifty-five feet. Two inches higher than this would bring the water to the top of the concrete wall, with only sand sacks to keep it back from the city's business district.

Above Eighteenth street, where the wall stops, sand sacks are holding back the flood now and although there is a great seepage the volume of water in the river has thus far failed to force them.

Ensign Melvin, in charge of the dispatch boat service between Cairo and Mound City, Ill., reported that the levee was still holding at the latter place, but that the Ohio waters had backed into Cache river to an alarming height and that the levee back of the town appeared pitifully weak.

Most of the 600 persons there are now encamped in the courthouse, including two companies of militiamen.

All women and children have either left town or have been compelled to do so.

ZION ELDER IS ARRESTED

Leads Decoy Voliva Squad at Factory, but Marshal Gets Him.

Zion City, Ill., April 4.—An elder of the Zionist church was arrested here as a result of continued disturbances incident to the campaign of the Voliva forces against smoking habits of employes of an electric plant which located here some time ago against the wishes of the church authorities.

Two squads of crusaders were sent out by Voliva to conduct the daily prayer meeting under the walls of the factory. One was a "decoy" squad to attract the attention of the town marshal, who has declared against the meetings as likely to cause rioting.

Marshal Hoover was on the alert, however, and stopped both squads, arresting Elder Frank Robinson as the leader of the decoy squad.

STERILIZATION IN NEBRASKA

Bill Now Up to Governor of State for Approval.

Lincoln, Neb., April 4.—The house passed the senate sterilization bill and it now goes to Governor Morehead for approval. The bill provides that operations may be performed only on persons, male and female, confined in state institutions, penal and charitable. A board is to be named by the state board of control to make examinations of epileptics and habitual criminals where the degenerate strain is regarded sufficient to make them a menace. The subject for proposed operation is to be allowed counsel at such hearing.

HUERTA DECIDES TO STEP DOWN

Pedro Lascurain Will Become President of Mexico.

MAY SATISFY ALL FACTIONS

Incoming Provisional President Will Serve Out the Unexpired Term of the Late Francisco I. Madero—Insurrectionists in the Northern Part of the Country Are Expected to Accept This Arrangement.

El Paso, Tex., April 4.—To satisfy all factions General Huerta has agreed to the naming of Pedro Lascurain as provisional president, said advices received here directly from the national capital. Lascurain would serve out the incomplete term of the late President Madero.

As minister of exterior relations in Madero's former cabinet Lascurain is entitled to serve as next in line, in view of the death of Madero and Vice President Suarez. The Huerta cabinet would be retained by the compromise.

This arrangement, it is said, has been offered to the constitutionalists now fighting the Huerta government in Northern Mexico. It is declared that Governor Carranza of Coahuile has agreed and that the Sonora insurrectionists will fall in line.

The decision of the present provisional president is said to have been occasioned by the recent uprising of Zapata in the south, which places the Huerta forces between two fires.

Mexican military men here estimate that Huerta has not more than 14,000 troops in all Mexico with which to meet the situation. This is even less than Porfirio Diaz possessed in combatting the Madero revolution. Madero on taking office began recruiting volunteer troops with the ex-insurrecto corps as a basis.

In the meantime the regular army was not recruited to normal strength. The desertion to the opposing side of the majority of the volunteer groups has left the actual government forces far below par.

NO RECOGNITION OF MEXICO

Wilson Would Withhold It Until Stable Government Is Established.

Washington, April 4.—President Wilson indicated informally what the attitude of this government would be toward Mexico, China and the Philippines.

Pending a settlement of affairs in Mexico, the holding of elections and the establishment of a stable government recognition probably will be withheld.

The Chinese republic is to be recognized next Tuesday, April 8, the meeting day of the new assembly.

With respect to the Philippines the president intends to see the pledge of the Democratic party for the ultimate independence of the Philippines is carried out, but he believes the date for the granting of independence is a debatable question and depends upon a thorough and nonpartisan investigation of conditions in the islands.

YOUTH STABS CHILD.

Joliet, Ill., April 4.—Michael Raglan, thirteen years old, stabbed Anna Jackson, seven years old, because she would not marry him. The girl will recover. He has disappeared.

DUTY ON [illegible]M PRODUCTS

Final Touches Will Soon Be Put on Tariff Bill.

Washington, April 4.—While the final touches have yet to be put on the bill it may be stated upon authority that practically all of the products of the farm will be continued on the dutiable list in the Democratic tariff revision measure that will be presented to the house next week. A week or so ago it looked as if wheat and other grains and practically all dairy products would be admitted free. Flour also was in a fair way to being transferred to the nondutiable list.

Representative Hammond of Minnesota, who is the spokesman on the ways and means committee of the agricultural West, bitterly opposed the free admittance of farm products and present indications are that his views will prevail.

COMIC OPERA COMEDIAN DIES

Thomas Q. Seabrooke Succumbs to Pneumonia.

Chicago, April 4.—Thomas Q. Seabrooke, a comic opera comedian for twenty years, died of pneumonia at a hotel here. He was fifty-three years old and his home was in New York city. He had been in ill health for several years. Recently he has been in vaudeville and was in Chicago filling engagements.

An inheritance of $150,000 came to the comedian last month and two weeks ago he was married to Miss Mattie Quin, a vaudeville actress. Mrs. Seabrooke left Chicago shortly after the wedding to fill engagements at Sault Ste. Marie, Mich.

PASSES COMPENSATION BILL

Senate Votes Unanimously on Important Measures.

St. Paul, April 4.—The employers' liability bill drafted by the special senate committee appointed two years ago passed the senate by unanimous vote.

No fight was made on the bill itself, but several amendments were proposed. Only one was adopted, that exempting employers from liability under the bill where they have insured the risk in an approved insurance company, except where the insurance company proves insolvent.

The bill has taken features from both the Wisconsin and the New Jersey laws. It takes away from the employer all common law defenses, including that of willful negligence, except those of willful self-infliction or drunkenness.

The bill provides compensation for all employes who are injured, excepting farm laborers and domestic servants and persons whose employment is merely casual, and not in the usual course of trade or business of the employer. The compensation is to be in graduated weekly payments, based on the wages of the injured, the total paid in case of death or permanent disability not to exceed $3,500.

Nine bills on the house calendar were passed. Among them was Kerry Conley's bill reorganizing the fire marshal's office, and P. H. McGarry's bill providing that new counties must have an assessed valuation of $4,000,000.

GATHER TO STUDY HISTORY

Delegates From Six Countries Meet in London.

London, April 4.—Delegates from the United States, France, Germany, China, Russia and the British empire met here for a week's session of the International Congress of Historical Studies.

The congress is under the patronage of King George and is presided over by Adolphus W. Ward, Cambridge university, in the absence of James Bryce, British ambassador to the United States, who is still in Washington.

The presidential address, written by Ambassador Bryce, was read.

LARGEST SHIP IS LAUNCHED

Vaterland Will Carry Lifeboats for All on Board.

Hamburg, April 4.—The largest passenger vessel in the world, 5,000 tons bigger than the Imperator, also of the Hamburg American line, was launched here and christened the Vaterland by Prince Rupprecht of Bavaria.

She carries eighty-three lifeboats, seventy of which can be launched from either side so that they may be utilized even if the ship has a heavy list or during a storm. In the seventy boats accommodation is provided for all the 4,500 passengers and 1,200 crew. Two of the lifeboats are fitted with motors.

The Way He Put It.

He—I have a compliment for you, dear. She—What is it? He—Mrs. Jones says you have the handsomest husband in town.—Life.

Go on and make errors and fail and get up again. Only go on!—Brackett.

GRAIN AND PROVISION PRICES

South St. Paul Live Stock.

South St. Paul, April 4.—Cattle—Steers, $5.75@8.50; cows and heifers, $4.50@7.00; calves, $4.25@7.85; feeders, $4.50@7.75. Hogs—$8.70@8.95. Sheep—Lambs, $4.50@8.25; wethers, $4.50@6.25; ewes, $2.25@6.00.

Duluth Wheat and Flax.

Duluth, April 4.—Wheat—To arrive and on track—No. 1 hard, 86⅛@86⅝c; No. 1 Northern, 85⅛@85⅝c; No. 2 Northern, 82⅛@83⅝c; May, 87⅛@87¼c; July, 88⅞@89c. Flax—On track and to arrive, $1.24⅛; May, $1.25⅝; July, $1.27¾.

Chicago Grain and Provisions.

Chicago, April 4.—Wheat—May, 91⅛c; July, 90¼@90⅝c; Sept., 89⅞@90c. Corn—May 54⅝@54¾c; July, 56c; Sept., 57c. Oats—May, 34¾@34⅞c; July, 34⅝c; Sept., 34½c. Pork—May, $20.40; July, $20.25. Butter—Creameries, 27@34c. Eggs—16@18c. Poultry—Turkeys, 18c; chickens, 17c; springs, 17c.

Chicago Live Stock.

Chicago, April 4.—Cattle—Beeves, $7.10@9.20; Texas steers, $6.70@7.85; Western steers, $6.90@8.15; stockers and feeders, $6.10@8.15; cows and heifers, $3.25@8.10; calves, $6.00@8.50. Hogs—Light, $9.05@9.40; mixed, $8.85@9.30; heavy, $8.65@9.20; rough, $8.65@8.80; pigs, $7.00@9.25. Sheep—Native, $4.00@7.00; yearlings, $7.00@8.00; lambs, $7.00@8.75.

Minneapolis Grain.

Minneapolis, April 4.—Wheat—May, 86¼c; July, 88½c. Cash close on track: No. 1 hard, 87¾c; No. 1 Northern, 86¾@87¼c; to arrive, 85¾@86¾c; No. 2 Northern, 85½c; No. 3 Northern, 81¼@83¼c; No. 3 yellow corn, 50@51c; No. 4 corn, 48@49c; No. 3 white oats, 30¾@31c; to arrive, 31c; No. 3 oats, 28@30c; barley, 40@56c; flax, $1.24⅝; to arrive, $1.25⅛.

THE BRAINERD DAILY DISPATCH

Volume 12, Number 258 | BRAINERD, MINNESOTA, FRIDAY, APRIL 4, 1913 | Price Two Cents

WOMEN IN UGHLY FRAME OF MIND

British Suffragettes Threaten to Take Human Life.

PREDICT REIGN OF TERROR

Sentence of Three Years Imposed on Mrs. Pankhurst Arouses the Fury of Her Followers and at Widely Scattered Meetings Speakers Indulge in Fiery Utterances.

London, April 4.—The sentence of three years' penal servitude imposed on Mrs. Emmeline Pankhurst, the leader of the militant suffragettes, has aroused the fury of her followers and they threaten strong reprisals.

One of the militant leaders, in announcing the intentions of the suffragettes, went so far as to say that even human life would no longer be respected. In London, Glasgow and other places throughout the country enthusiastic meetings were held and every mention of Mrs. Pankhurst brought forth loud cheers.

One of the leaders, whose name is suppressed, gave out the following statement:

"Human life is now in peril, for we have resolved no longer to respect it, and trouble of all sorts must be faced."

This statement did not cause surprise, for the women, who at first only set fire to unoccupied houses, have made attacks in the last few days against occupied residences.

At Glasgow Mrs. Johns, one of the most militant among the suffragettes, declared that the militancy of the past would be "the merest pin pricks to what would happen almost at once all over the country." She described what the women intended to do as "the coming reign of terror."

"More Than Stagger Humanity."

Other women declared that what they would do would "more than stagger humanity."

Scotland Yard, aroused by the threats of the women, has sent out warnings to owners and tenants of property and the police everywhere are taking unusual precautions.

In closing a meeting held under the auspices of the Women's Social and Political union Annie Kenney appealed to those who were indignant at the long sentence on Mrs. Pankhurst, to come forward in the next forty-eight hours and show their indignation by some definite deed.

"It is always the lawbreakers who make things go," she added.

Miss Kenney said she wondered if the judge in summing up realized that instead of stopping the agitation to win the vote he was only fanning the flames.

"Do they think," she asked, "that because Mrs. Pankhurst is in prison the women are going to sit down like a flock of sheep until she comes out? Militancy will go on and it will become more furious than ever."

There is litle probability of Mrs. Pankhurst serving her sentence of three years in prison for inciting persons to commit damage. The suffragette leader will undoubtedly be released under Home Secretary McKenna's new bill permitting ticket-of-leave, which the suffragettes have christened "the cat and mouse bill."

MRS. PANKHURST IS GUILTY

Miltant English Suffragette Is Given Three Years.

London, April 4.—Mrs. Emmeline Pankhurst, the leader of the militant suffragettes, was found guilty and sentenced to three years' penal servitude at the Old Bailey sessions on the charge of inciting persons to commit damage in connection with the explosion at the home of Lloyd-George.

When Justice Lush pronounced her sentence he was greeted with hisses and booes by the women in the courtroom, despite the efforts of policemen to keep them quiet.

The jurors, in delivering their verdict of guilty, unanimously begged the magistrate to show mercy to the convicted woman.

Mrs. Pankhurst almost broke down when the jury pronounced its verdict.

RIVER FLOODS MARINETTE

Homes in Three Square Blocks Are Surrounded by Water.

Marinette, Wis., April 4.—Marinette, after sixteen hours of terrific downpour, is getting a taste of flood. Homes in three square blocks are surrounded by water. A ten-mile current is flowing in Minneapolis street. A half dozen families are cut off from fuel supply and are suffering from cold. The Menominee river is four feet above the normal stage. Some apprehension is felt for the safety of dams.

FIND HUNTED MAN A CORPSE

Montana Murderer Takes His Own Life by Shooting.

Great Falls, Mont., April 4.—Lying in a cabin several miles from the sheep camp where several days ago he killed Peter Wood in an unprovoked attack the body of Thomas Roberts was found by a posse headed by Sheriff Kommers. Roberts had shot himself through the head with the same weapon used to kill Wood.

SEEKING RELIEF FOR REFUGEES

Residents of Shawneetown, Ill., in Need of Food.

SITUATION BECOMES GRAVE

Persistent Showers of Rain Add to the Discomfort of People Living in Tents. Gale Lashes the Ohio River Into Raging Sea, Which Sweeps Through Gap in Levee With Tremendous Velocity.

Shawneetown, Ill., April 4.—With the work of preventing further flood damage practically abandoned Shawneetown turned itself toward seeking relief for the thousand refugees camped in canvas colonies behind the town or scattered among country friends in the hills. Provisions have been running short since the town has been cut off from the outside world and the situation became grave.

Expected relief from state and other sources has not arrived, despite repeated appeals. When Captain W. K. Naylor, representing the United States army relief work, and J. C. Wallenmeyer, state deputy inspector of weights and measures, arrived on the relief steamer Isabella and learned of the threatened famine they immediately headed back upstream in quest of supplies.

Captain Lang, representing Governor Dunne, had already gone upstream on a similar mission. He started for Mount Vernon, Ind., to see if the people there could not be induced to come to the aid of the stricken people of Shawneetown. Word has been received that the government ordered rations sent here from Louisville, but nothing of the supplies has been seen.

Unless provisions are received soon many refugees will suffer extremely. Their plight was made worse by persistent showers that drenched their canvas covering and made totally inadequate the few household articles they had brought from Shawneetown.

Ohio River Raging Torrent.

The Ohio was a river gone mad. A twenty-five or thirty mile gale sweeping straight upstream churned the water in swells and billows that approached ocean proportions. The river sweeps through the great gap in the northern levee with tremendous velicity and it is not impossible that it will form a new channel straight through the town.

Scattering reports of great destruction and suffering caused by high waters in neighboring towns are received here. At Uniontown, Ky., ten miles up the river, Captain Naylor ordered five days' rations, amounting to 13,000 pounds.

Fifteen hundred persons are quartered at the Uniontown fair grounds, many of them glad to obtain accommodations in the horse sheds.

Caseyville, Ky., three miles south, was wiped out. The town hall, all the churches and all frame buildings, were carried down the Ohio. Two hundred persons fled to the hills, where they are being cared for by friends. Ds Koven, Ky., ten miles south, and normally two miles and a half from the river, is marooned, except for boat communication. Railroad traffic is impossible, except for a few miles each way, and the wagon roads are impassable. The coal mines were shut down and all supplies being received came in by small boats.

USE DYNAMITE AT WAUSAU

Logs and Flood Trash Jam on the Bridges.

Wausau, Wis., April 4.—The rivers here are at a flood stage and reports of heavy rains at the headwaters of the Big Rib and Wisconsin rivers cause fears that conditions will be serious.

Lowlands all about the city are already flooded and the railroad bridge was closed as a precautionary measure. Logs and flood trash have jammed on the bridges and dynamite is being used to break a jam in the northern part of the city.

CAPTURE GERMAN AIRSHIP

French Officials Seize Dirigible When It Lands.

Luneville, France, April 4.—The landing in the parade grounds here and seizure by the French authorities of the German military dirigible Zeppelin IV. has caused tremendous excitement, notwithstanding the fact that the German officers aboard the airship explained that they had been lost in the clouds and did not know they had crossed the French frontier.

The inhabitants of the Eastern frontier regions of France have been much agitated the last few weeks over reports that German dirigibles had been observed or heard nightly hovering over the forts. But the stories, like those of the phantom airship of England, never were properly substantiated.

It require' the efforts of two companies of infantry to keep the indignant populace at a safe distance when the balloon landed.

GEORGE H. HODGES.

Kansas Governor Declares All Officials Must Enforce Laws.

MUST NOT AWAIT COMPLAINTS

Kansas Governor Denounces Officials Who Delay Enforcing Laws.

Topeka, Kan., April 4.—Officials who fail to go out and seek offenders, but instead wait until complaints are filed, were charged with dereliction and threatened with ouster by Governor George H. Hodges in an address to the county attorneys of Kansas, meeting here in annual session.

"I have no sympathy with the idea that county attorneys and other officers should act only when complaint is made," said the governor.

"It is the duty of sheriffs and other police officers to see that the laws are obeyed, whether complaint is made or not. Disregard of duty will not be tolerated."

VOICE FROM GRAVE APPEALS TO COURT

Mrs. F. A. Heinze May Have Divorce Record Expunged.

New York, April 4.—The court that parted F. Augustus Heinze, the copper king, and his wife, Bernice, will be besought to restore her to him in death. It was Mrs. Heinze's dying wish that this be done for the sake of her child. Her lawyer, Benjamin F. Shellman, began preparation of a remarkable petition a few hours after his client's death to expunge the record of the interlocutory decree already granted.

"I have always loved you, Fritz; I have always hoped something would happen to bring you back to me"—the dying woman's words of reconciliation with her husband; the deathbed scene; her tears and embraces; his assurances of love; his promise to try to fulfill her last wish—all these will be written into the jurisprudence of the state, together with the testimony, under oath, of Mrs. Heinze's mother, her sister and the nurse who stood near by.

Never before has the supreme court of New York been petitioned to expunge the record of a divorce by a voice from the grave.

PEOPLE BECOMING NERVOUS

Ice Gorge and High Water at Eau Claire, Wis.

Eau Claire, Wis., April 4.—The big ice gorge in Chippewa river below Chippewa Falls, which broke, reached Eau Claire. The ice destroyed the footbridge at the Dells dam, causing damage of more than $3,000. The ice extends in a solid mass for some miles up the river from the dam, but no danger to the structure is expected.

In the light of the Ohio and Indiana flood horrors people here are nervous, some living in lower sections having gone so far as to move household goods upstairs.

FLAGLER IMPROVED.

West Palm Beach, Fla., April 4.—The condition of Henry M. Flagler, who has been ill at his home for several weeks, was reported greatly improved. Mr. Flagler took some nourishment and his friends are hopeful for his recovery. His physicians are said to regard his condition as favorable.

FIND MAN'S BODY IN CELLAR

Police Had Been Looking for Him on Charge of Uxoricide.

Chisholm, Minn., April 4.—The body of John Fontana, who, according to the police, killed his wife with an axe, was found in four feet of water in the cellar of his home.

Statewide search for the alleged murderer had begun.

The police were poking about in the cellar water under the room where Mrs. Fontana's body was found when they discovered the man's body in the deepest part of the pool.

The police believe that after committing the murder of his wife Fontana drowned himself.

EQUINOX MATTER OF SPECULATION

Scientists at Capital Theorize Over Storms.

BUREAU ATTACKS BELIEF.

Willis L. Moore, Official Expert, Asserts Equinoctial Phenomenon Has Absolutely Nothing to Do With Origin of Disturbances of the Elements—Recent Events Support Theorists.

By ARTHUR W. DUNN.

Washington, April 4.—[Special.]—For many years the weather bureau has been trying to convince the general public that the equinoctial storm is a myth. Willis L. Moore, the retiring chief, brought down severe criticism upon himself by once declaring that the sun crossing the equinoxes each spring and fall had as much to do with the weather as the second curl of the pig's tail on the taste of the bacon, or words to that effect.

In late years the weather sharps have about given up arguing the case. They have said that storms occur in the changing seasons, but the fact that the sun crosses an imaginary line on the surface of the earth has nothing whatever to do with causing the storms.

But the weather sharps have received a severe jolt this year. The storms about the period when the sun crossed the tropic of Capricorn on its northern pilgrimage has made any argument of these highly scientific men appear absurd. Equinoctial storms? Why, of course!

Other Scientific Scoffers.

There are more scientific men in Washington than in any similar area anywhere on the face of the earth. They are men who want to have a practical demonstration on a scientific basis before they will believe. The nonscientists are having considerable amusement with the scientists these days because they scoffed so severely at the long distance prognosticators a few months ago.

Many of us read the direful forebodings predicting wars in Europe, deaths of kings, storms and disasters in this and other countries and were of much the same opinion as the Washington scientists, but we didn't go to the front and prove by science that the predictions were impossible and guesswork. And so these are sad days for those men of science.

Democratic Simplicity.

We are going to have the same old fight over again as to whether we should send only rich men abroad or build residences for them to live in or pay them higher salaries, and it will end in the declaration by the coming Democratic congress that Jeffersonian simplicity requires that we do not ape the extravagant expenditures of foreign courts and attempt to vie with kings and nobles, but to return to Jeffersonian simplicity, such as Ben Franklin made famous when he was minister to France, long before Jefferson made doctrines for future generations.

We may build a few more embassies, but we will not increase salaries. Rich men will be appointed to these important posts—important in the way of honor—or they may be filled by men of small means who will not attempt to make a grand display or what the country people call a "splurge."

An Economical Diplomat.

One of the kingdoms of much display and glory once sent to the United Statets an envoy who was very frugal. He lived in a few rooms in Washington; he picked up pens and pencils at the state department; he used the blank sheets of paper which accompanied notes from this government to him upon which to write return messages and notes. The state department could identify the paper.

That man was an ambassador, and if he did not become the dean of the diplomatic corps he came very close to it on account of his long service in this capital. He accomplished such work as was necessary between his country and our own. He could not have done more if he had been a lavish spender and entertainer.

Third Party Color.

Vic Murdock as leader of the third party in the house recalls the fact that the last time there was a third party in that legislative body he, too, was red headed. That was Tom Watson, the leader of the Populists, who afterward was the Populist nominee with Bryan in 1896. It does not follow that a third party leader must be red headed, save only in disposition to push things. In that regard Watson and Murdock resemble each other.

Those Little Things.

The Florida and California Democrats do not want the tariff reduced or taken off citrous fruits; the Louisiana Democrats do not want free sugar; there are many southern Democrats who do not want free lumber; Democrats representing states along the northern border do not want free agricultural products; there are Texas Democrats who do want free nuts and other products which will come across the Rio Grande from Mexico.

And all these things have been giving trouble to the men making the tariff. "Take it off the other fellow," is what most of them want done. It was General Hancock who said the tariff was a "local issue."

The Servant Girl.

Even when the servant girl isn't a problem she is powerful handy as a topic.—Dallas News.

MISS ETHEL ROOSEVELT.

Becomes Bride of Dr. Richard Derby.

ETHEL ROOSEVELT A BRIDE

Former President's Daughter Married at Oyster Bay.

New York, April 4.—In striking contrast with the wedding of her half sister Alice to Nicholas Longworth was the ceremony that made Miss Ethel Roosevelt the wife of Dr. Richard Derby.

The marriage of Alice Roosevelt probably was the most elaborate that ever took place in Washington. The ceremony was performed in the East room of the White House and was attended by prominent society people from many parts of the country.

Miss Ethel's wedding was one of the simplest of the season. The ceremony took place in Christ Episcopal church at Oyster Bay, N. Y. Three clergymen officiated, among them the rector of the church, Rev. George Talmage. Only relatives and intimate friends were invited to attend the ceremony and the breakfast afterward at Colonel Roosevelt's home, Sagamore Hill.

PEOPLE BECOMING MORE CONFIDENT

Levee at Cairo, Ill., Remains Intact Despite Strain.

Cairo, Ill., April 4.—Rain falling in a steady downpour and the rough flood waters washing against the sacks of sand piled on the concrete levee wall changed conditions materially here. A confidence seems to have sprung up among the citizens.

In spite of the climbing waters many persons believe the levee will stand any strain and if trouble does come it will be an overflow and not a break. Only a few inches separate the surface of the water and the top of the government gauge, which is fifty-five feet. Two inches higher than this would bring the water to the top of the concrete wall, with only sand sacks to keep it back from the city's business district.

Above Eighteenth street, where the wall stops, sand sacks are holding back the flood now and although there is a great seepage the volume of water in the river has thus far failed to force them.

Ensign Melvin, in charge of the dispatch boat service between Cairo and Mound City, Ill., reported that the levee was still holding at the latter place, but that the Ohio waters had backed into Cache river to an alarming height and that the levee back of the town appeared pitifully weak.

Most of the 600 persons there are now encamped in the courthouse, including two companies of militiamen.

All women and children have either left town or have been compelled to do so.

ZION ELDER IS ARRESTED

Leads Decoy Voliva Squad at Factory, but Marshal Gets Him.

Zion City, Ill., April 4.—An elder of the Zionist church was arrested here as a result of continued disturbances incident to the campaign of the Voliva forces against smoking habits of employes of an electric plant which located here some time ago against the wishes of the church authorities.

Two squads of crusaders were sent out by Voliva to conduct the daily prayer meeting under the walls of the factory. One was a "decoy" squad to attract the attention of the town marshal, who has declared against the meetings as likely to cause rioting.

Marshal Hoover was on the alert, however, and stopped both squads, arresting Elder Frank Robinson as the leader of the decoy squad.

STERILIZATION IN NEBRASKA

Bill Now Up to Governor of State for Approval.

Lincoln, Neb., April 4.—The house passed the senate sterilization bill and it now goes to Governor Morehead for approval. The bill provides that operations may be performed only on persons, male and female, confined in state institutions, penal and charitable. A board is to be named by the state board of control to make examinations of epileptics and habitual criminals where the degenerate strain is regarded sufficient to make them a menace. The subject for proposed operation is to be allowed counsel at such hearing.

HUERTA DECIDES TO STEP DOWN

PASSES COMPENSATION BILL

Senate Votes Unanimously on Important Measures.

St. Paul, April 4.—The employers' liability bill drafted by the special senate committee appointed two years ago passed the senate by unanimous vote.

No fight was made on the bill itself, but several amendments were proposed. Only one was adopted, that exempting employers from liability under the bill where they have insured the risk in an approved insurance company, except where the insurance company proves insolvent.

The bill has taken features from both the Wisconsin and the New Jersey laws. It takes away from the employer all common law defenses, including that of willful negligence, except those of willful self-infliction or drunkenness.

The bill provides compensation for all employes who are injured, excepting farm laborers and domestic servants and persons whose employment is merely casual, and not in the usual course of trade or business of the employer. The compensation is to be in graduated weekly payments, based on the wages of the injured, the total paid in case of death or permanent disability not to exceed $3,500.

Nine bills on the house calendar were passed. Among them was Kerry Conley's bill reorganizing the fire marshal's office, and P. H. McGarry's bill providing that new counties must have an assessed valuation of $4,000,000.

GATHER TO STUDY HISTORY

Delegates From Six Countries Meet in London.

London, April 4.—Delegates from the United States, France, Germany, China, Russia and the British empire met here for a week's session of the International Congress of Historical Studies.

The congress is under the patronage of King George and is presided over by Adolphus W. Ward, Cambridge university, in the absence of James Bryce, British ambassador to the United States, who is still in Washington.

The presidential address, written by Ambassador Bryce, was read.

LARGEST SHIP IS LAUNCHED

Vaterland Will Carry Lifeboats for All on Board.

Hamburg, April 4.—The largest passenger vessel in the world, 5,000 tons bigger than the Imperator, also of the Hamburg American line, was launched here and christened the Vaterland by Prince Rupprecht of Bavaria.

She carries eighty-three lifeboats, seventy of which can be launched from either side so that they may be utilized even if the ship has a heavy list or during a storm. In the seventy boats accommodation is provided for all the 4,500 passengers and 1,200 crew. Two of the lifeboats are fitted with motors.

The Way He Put It.

He—I have a compliment for you, dear. She—What is it? He—Mrs. Jones says you have the handsomest husband in town.—Life.

Go on and make errors and fail and get up again. Only go on!—Brackett.

GRAIN AND PROVISION PRICES

South St. Paul Live Stock.

South St. Paul, April 4.—Cattle—Steers, $5.75@8.50; cows and heifers, $4.50@7.00; calves, $4.25@7.85; feeders, $4.50@7.75. Hogs—$8.70@8.95. Sheep—Lambs, $4.50@8.25; wethers, $4.50@6.25; ewes, $2.25@6.00.

Duluth Wheat and Flax.

Duluth, April 4.—Wheat—To arrive and on track—No. 1 hard, 86⅛@86⅝c; No. 1 Northern, 85⅛@85⅝c; No. 2 Northern, 82⅛@83⅜c; May, 87⅛@87¼c; July, 88⅞@89c. Flax—On track and to arrive, $1.24⅛; May, $1.25⅝; July, $1.27¾.

Chicago Grain and Provisions.

Chicago, April 4.—Wheat—May, 91⅛c; July, 90¼@90⅝c; Sept., 89⅞@90c. Corn—May 54⅝@54¾c; July, 56c; Sept., 57c. Oats—May, 34¾@34⅞c; July, 34⅜c; Sept., 34⅛c. Pork—May, $20.40; July, $20.25. Butter—Creameries, 27@34c. Eggs—16@18c. Poultry—Turkeys, 18c; chickens, 17c; springs, 17c.

Chicago Live Stock.

Chicago, April 4.—Cattle—Beeves, $7.10@9.20; Texas steers, $6.70@7.85; Western steers, $6.90@8.15; stockers and feeders, $6.10@8.15; cows and heifers, $3.25@8.10; calves, $6.00@8.50. Hogs—Light, $9.05@9.40; mixed, $8.85@9.30; heavy, $8.65@9.20; rough, $8.65@8.80; pigs, $7.00@9.25. Sheep—Native, $6.00@7.00; yearlings, $7.00@8.00; lambs, $7.00@8.75.

Minneapolis Grain.

Minneapolis, April 4.—Wheat—May, 86¼c; July, 88½c. Cash close on track: No. 1 hard, 87¾c; No. 1 Northern, 86¾@87¼c; to arrive, 85¾@86¾c; No. 2 Northern, 85½c; No. 3 Northern, 81¼@83¼c; No. 3 yellow corn, 50@51c; No. 4 corn, 48@49c; No. 3 white oats, 30¾@31c; to arrive, 31c; No. 3 oats, 28@30c; barley, 40@56c; flax, $1.24⅝; to arrive, $1.25½.

Pedro Lascurain Will Become President of Mexico.

MAY SATISFY ALL FACTIONS

Incoming Provisional President Will Serve Out the Unexpired Term of the Late Francisco I. Madero—Insurrectionists in the Northern Part of the Country Are Expected to Accept This Arrangement.

El Paso, Tex., April 4.—To satisfy all factions General Huerta has agreed to the naming of Pedro Lascurain as provisional president, said advices received here directly from the national capital. Lascurain would serve out the incomplete term of the late President Madero.

As minister of exterior relations in Madero's former cabinet Lascurain is entitled to serve as next in line, in view of the death of Madero and Vice President Suarez. The Huerta cabinet would be retained by the compromise.

This arrangement, it is said, has been offered to the constitutionalists now fighting the Huerta government in Northern Mexico. It is declared that Governor Carranza of Coahuile has agreed and that the Sonora insurrectionists will fall in line.

The decision of the present provisional president is said to have been occasioned by the recent uprising of Zapata in the south, which places the Huerta forces between two fires.

Mexican military men here estimate that Huerta has not more than 14,000 troops in all Mexico with which to meet the situation. This is even less than Porfirio Diaz possessed in combatting the Madero revolution. Madero on taking office began recruiting volunteer troops with the ex-insurrecto corps as a basis.

In the meantime the regular army was not recruited to normal strength. The desertion to the opposing side of the majority of the volunteer groups has left the actual government forces far below par.

NO RECOGNITION OF MEXICO

Wilson Would Withhold It Until Stable Government Is Established.

Washington, April 4.—President Wilson indicated informally what the attitude of this government would be toward Mexico, China and the Philippines.

Pending a settlement of affairs in Mexico, the holding of elections and the establishment of a stable government recognition probably will be withheld.

The Chinese republic is to be recognized next Tuesday, April 8, the meeting day of the new assembly.

With respect to the Philippines the president intends to see the pledge of the Democratic party for the ultimate independence of the Philippines is carried out, but he believes the date for the granting of independence is a debatable question and depends upon a thorough and nonpartisan investigation of conditions in the islands.

YOUTH STABS CHILD.

Joliet, Ill., April 4.—Michael Raglan, thirteen years old, stabbed Anna Jackson, seven years old, because she would not marry him. The girl will recover. He has disappeared.

DUTY ON FARM PRODUCTS

Final Touches Will Soon Be Put on Tariff Bill.

Washington, April 4.—While the final touches have yet to be put on the bill it may be stated upon authority that practically all of the products of the farm will be continued on the dutiable list in the Democratic tariff revision measure that will be presented to the house next week. A week or so ago it looked as if wheat and other grains and practically all dairy products would be admitted free. Flour also was in a fair way to being transferred to the nondutiable list.

Representative Hammond of Minnesota, who is the spokesman on the ways and means committee of the agricultural West, bitterly opposed the free admittance of farm products and present indications are that his views will prevail.

COMIC OPERA COMEDIAN DIES

Thomas Q. Seabrooke Succumbs to Pneumonia.

Chicago, April 4.—Thomas Q. Seabrooke, a comic opera comedian for twenty years, died of pneumonia at a hotel here. He was fifty-three years old and his home was in New York city. He had been in ill health for several years. Recently he has been in vaudeville and was in Chicago filling engagements.

An inheritance of $150,000 came to the comedian last month and two weeks ago he was married to Miss Mattie Quin, a vaudeville actress. Mrs. Seabrooke left Chicago shortly after the wedding to fill engagements at Sault Ste. Marie, Mich.

A. F GROVES, M. D,
Practice Limited to
Eye, Ear, Nose, and Throat
GLASSES FITTED CORRECTLY
Office Iron Exchange Building

JAY HENRY LONG
LAWYER
Sleeper Block Brainerd
20 years practice in State and United States Courts

H. G. INGERSOLL, D. D. S.
DENTIST
Room 204 Iron Exchange Bldg.
Brainerd, Minn.

GUSTAV HALVERSON
LAWYER
Citizens State Bank Building
General Practice

HAGGARD & BRODY
LAWYERS
Suite 213-215 Iron Exchange Bldg.
Brainerd, Minnesota 206lm

W. H. CROWELL
LAWYER
312 South Sixth Street
Brainerd, Minn. 208 1m

HOME MADE SAUSAGES of all kinds
SPRING CHICKENS, SPRING LAMB
We Pay Highest Cash Prices to Farmers
JACOB KAUPP MEAT MARKET
Kaupp Block, Laurel St.

For Good Shoe Repairing and Moderate Prices
See the
Wide Awake Shoe Shop
Green Trading Stamps Given

NILES & GORDON
Power Vacuum Cleaning
Leave Orders at
Brockway & Parker's
Phone 71

Get Your Pictures Enlarged by our
New Process
The Work Cannot be Excelled
Prices Very Reasonable
A. M. Opsahl
Photographer
So. Seventh St. Brainerd, Minn.
Feb. 8 1 yr.

THE BRAINERD DAILY DISPATCH
By Ingersoll & Wieland
SUBSCRIPTION RATES
One Month.....Forty Cents
One Year, strictly in advance, Four Dollars
Office in Dispatch Building on 6th St.,
Entered at the post office at Brainerd, Minn., as second class matter

FRIDAY, APRIL 4, 1913.

THE WEATHER

Temperature record taken at Gull lake dam, by caretaker, Arthur L. Mampel.

April 3—Maximum 37 degrees above, minimum 32 above. Rainfall .03 inches.

LOCAL NEWS NOTES

Store your stoves and household goods with D. M. Clark & Co.—Advt.

Dr. C. A. Nelson went to Staples this noon.

Dr. J. A. Thabes went to Walker this afternoon.

Dr. J. L. Camp has returned from a visit at Dixon, Ill.

Mrs. H. M. Koop, of Crosby, is visiting relatives in the city.

Order your wall paper early from D. M. Clark & Co.—Advt 249tf

Miss Selma Woerner is visiting friends in Wahpeton, N. D.

John Hessel, Jr., of St. Cloud, has been visiting C. E. Peabody.

John Krekelberg has returned from a business trip to Minneapolis.

For SPRING WATER Phone 269R. —Advt 244tf

No meeting of the council was held Thursday evening to canvass the city vote.

William Winters, of Minneapolis, is now employed by William F. Holst.

C. A. Knippenberg, of Duluth, is attending to business matters in Brainerd.

Bishop Morrison, of Duluth, passed through Brainerd Friday on his way to Royalton.

For ice cream phone Turner Bros. —Advt. 247

H. Turcotte went to Hubert today.

Judd LaMoure of Nisswa, was in the city today.

Awnings put up by D. M. Clark & Co.—Advt. 241-tf

Mrs. Ralph E. Quinn, Mrs. George Kerr and Miss B. McGarry went to Bemidji this afternoon.

William Brady was suddenly called to Enderlin, N. D., where his father is seriously ill.

Hair Falling?
Then stop it! Stop it now! You can do it with *Ayer's Hair Vigor*. Does not color the hair.
Ask Your Doctor. J. C. Ayer Co., Lowell, Mass.

Mr. and Mrs. J. C. Ross of Southeast Brainerd, are the proud parents of a baby boy born April 3.

M. W. Downie, auditor of the Minnesota & International railway, went to St. Paul this afternoon.

C. E. Leak has returned from Minneapolis where he has been getting pointers on gymnasium work.

For furniture and stove bargains see D. M. Clark's display windows. —Advt. 224tf

Mrs. W. W. Smythe and daughter Miss Mabel M. Smythe and Mrs. D. K. Fullerton went to St. Paul this afternoon.

Born to Mr. and Mrs. Bernard T. Lind March 29 at St. Joseph's hospital, a baby girl. Mother and baby are doing fine.

Mr. and Mrs. M. J. Phillips went to Bemidji last night, called there by the sickness of his grandmother, Mrs. M. Flint.

Miss Irene English, superintendent of the Northern Pacific hospital in Glendive, Mont., is visiting relatives in Brainerd.

The stork visited the home of Mr. and Mrs. C. A. Wood, Third avenue, Northeast Brainerd and left a bouncing baby girl, weight ten pounds.

Schmidt's bottle beer, famous for quality. Order a case. Telephone 164. John Coates Liquor Co.—Adv.

Mrs. George Forsythe entertained a party of visiting ladies attending the Episcopal convocation at the Ransford hotel Tuesday evening.

The funeral of Shelly Paine was held at three o'clock this afternoon from the undertaking parlors of Losey & Dean, Rev. G. P. Sheridan officiating.

Mr. and Mrs. Floyd Williams of Bessemer, Alabama, are the parents of a baby boy born March 25. Mrs. Williams formerly lived in Brainerd and is the sister of Mrs. J. D. Armstrong.

Fred D. Lyon, of Minneapolis, traveling passenger agent of the Rock Island lines and J. L. Bennett, traveling freight agent of the same railway, were in Brainerd today soliciting business.

Farm loans for farms by a farmer. R. R. Livingston, Telephone 414-3. —Advt. 172d-1wtf

Mrs. Angeline Slayter, aged 72, died of old age at the home of her sister, Mrs. S. E. Armitage, 823 11th street, Northeast. She also leaves a daughter, Mrs. Elizabeth Nelson, surviving her. The remains were sent to Hesper, N. D.

Arthur Ylinen of this city is to be married April 27 to Miss Mary Haarala, the daughter of Mr. and Mrs. S. J. Haarala, the ceremony taking place at the home of the bride in New York Mills. The couple will be at home in Brainerd.

Mrs. George R. West has bought the Joseph Weitzel cottage on North Long lake. The place has been named "Shore Acres." A number of carpenters and other employes are there now remodeling the cottage and improving the grounds.

Rev. A. H. Utzinger, of Minneapolis, presiding elder, will preach in English at the Zion Evangelical church in Northeast Brainerd tonight. The last quarterly conference of the year will also be held shortly after the services.

NORTHWESTERN HOSPITAL
DR. JOSEPH NICHOLSON
Chief Surgeon
DR. C. G. NORDIN Eye, Ear, Nose and Throat Fitting of Glasses a Specialty
Brainerd, Minnesota

"Some days must be dark and dreary; into each life some rain must fall." Storms often come up suddenly. "Alas, how easily things go wrong." But it is a protection against most ill to have plenty of money in the bank. To have a bank account, you must START one. WHO gets the money you earn.

Saving deposits made up to April 10th. draw interest from April 1st.

Make OUR Bank YOUR Bank

We pay interest on time and saving accounts.

First National Bank
Brainerd, :-: Minn.
Established 1881
Capital and Surplus
One Hundred Thousand Dollars

FRIDAY NIGHT

Japanese Night
At The
EMPRESS

Another six piece tea set will be given away immediately after the first performance.

At the state Sunday school convention Crow Wing county was one of the 27 to be awarded a "blue ribbon" banner for complying with the twelve standards of excellence. Dr. Joseph Nicholson was elected a member of the board of directors of the state association.

Mr. and Mrs. Fred Ries celebrated their seventh wedding anniversary Saturday evening. A large number of friends and relatives were present. Mr. and Mrs. Reis received many beautiful presents. The evening was pleasantly spent by all and a three course luncheon was served. Their new home was nicely decorated for

Muresco Sanitary Wall finish is sold only by D. M. Clark & Co.—Advt. 249tf

There will be a meeting for men only at the Y. M. C. A. Sunday afternoon at four o'clock led by Evangelist E. H. Rasmussen. This will be a very interesting meeting and will be worth attending as Mr. Rasmussen is a very interesting speaker and he will have a special talk for the men. A cordial invitation is extended to all men. There will be special music for the occasion.

Mrs. Kate O'Connor was pleasantly surprised on the occasion of her birthday Tuesday afternoon. Cards were played and other amusements indulged in. The hostess served a dainty luncheon. She was presented with many handsome presents as a reminder of the day. Those present were Mesdames J. M. Taylor, William Betts, Wm. Barron, Funk, Maloney, Anna Scharfen, B. McGill, J. J. Cummins, A. G. Elliot, James Nolan, Joseph Murphy, C. P. McLean, T. E. Toohey and James Dougherty.

More Printzess Fashions in Tailored Suits and Coats

Received by today's express

Prices Most Reasonable--- Quality Considered

Saturday will be a record-breaking day for our Great Cloak and Suit Department. May we show you—You'll enjoy looking at them!

See Our Window Display

Murphy's THE STORE OF QUALITY

MUSIC AND DRAMA

"Girl of the Eagle Ranch"

Coming soon at the Brainerd opera house, "The Girl of the Eagle Ranch." Wait for it. You will see the best western play ever written, says the advance agent of the company.

"The Great Divide"

"The Great Divide" attracted a fairly large audience to the Brainerd opera house. The atmosphere of the picturesque west was faithfully created. The production was handsome and complete in every detail and satisfied all who had the pleasure of witnessingy it.

"The Rosary"

"The Rosary," Rowland and Clifford's theatrical success which will be seen at the Brainerd opera house on Friday evening, April 4, tells a story of a modern Garden of Eden in which the serpent enters in the form of a rejected suitor, who wrecks the home and happiness of a married couple by playing upon the jealousy of the husband.

There is diffused throughout the drama a remarkable air of purity, faith and hope from the opening scene, which pictures the happy couple about to celebrate their second anniversary, to the last act when the twain, broken in health and fortune, and wrecked by jealousy come like two weary children at the feet of the old priest who has fathered them throughout their troubles. The story is interestingly told.

THIS WEEK
Wine Sap Apples Sale, Peck Sack Full
25c
L. J. CALE

REST AND HEALTH TO MOTHER AND CHILD.
MRS. WINSLOW'S SOOTHING SYRUP has been used for over SIXTY YEARS by MILLIONS of MOTHERS for their CHILDREN WHILE TEETHING, with PERFECT SUCCESS. It SOOTHES the CHILD, SOFTENS the GUMS, ALLAYS all PAIN; CURES WIND COLIC, and is the best remedy for DIARRHŒA. It is absolutely harmless. Be sure and ask for "Mrs. Winslow's Soothing Syrup," and take no other kind. Twenty-five cents a bottle.

The Light of Aden.

Kerosene is the universal illuminant around Aden, Arabia. The poorer natives cannot afford lamps, but use containers of a gill capacity, with a slender wick, costing one cent. The result is a dim and flickering light.

Not Lazy.

"And you say the public can be separated from its money?"

"Without effort."

"Oh, I am perfectly willing to expend some effort, provided the trick can be done."—Washington Herald.

For Hair Health
If Rexall "93" Hair Tonic does not improve the health of your scalp and hair, we will pay for what you use during the trial.

We could not so strongly endorse Rexall "93" Hair Tonic and continue to sell it to the same people if it did not do all we claim. Should it not prove entirely satisfactory our customers would lose faith in us, we would lose their patronage, and our business would suffer.

If your hair is falling out or you suffer any scalp trouble, we believe Rexall "93" Hair Tonic will do more to eradicate the dandruff, give health to the scalp, stimulate new hair growth and prevent premature baldness than any other human agency.

We want you to make us prove this. We ask you to risk no money whatever. Buy a bottle of Rexall "93" Hair Tonic, use it according to directions for thirty days; then if you are not entirely satisfied, come and tell us and we will promptly hand back the money you paid us for it.

We won't ask you to sign anything, nor even to bring the bottle back. We won't obligate you in any way. We will take your mere word. Could anything be more fair? Could we do anything more to prove our belief in Rexall "93" Hair Tonic, and our honesty of purpose in recommending it to you?

Rexall "93" Hair Tonic is as pleasant to use as spring water and has but a faint, pleasing odor. It comes in two sizes of bottles, 50c and $1.00.

You can buy Rexall "93" Hair Tonic in this community only at our store:

JOHNSON'S PHARMACY
Brainerd The Rexall Store Minnesota

There is a Rexall Store in nearly every town and city in the United States, Canada and Great Britain. There is a different Rexall Remedy for nearly every ordinary human ill—each especially designed for the particular ill for which it is recommended.
The Rexall Stores are America's Greatest Drug Stores

The Childrens' Hour

There were one hundred children, nine instructors and four visitors present last Saturday afternoon at the Childrens' Hour. This was the largest attendance of the year. The special feature of the hour was a dramatic reading, "Bernard Palissy," by eighteen pupils from Miss Laura Johnson's room.

At the next meeting a week from tomorrow afternoon, the talk and pictures on Minnesota birds which was begun at the meeting before last, will be continued.

There is no case on record of a cough, cold or lagrippe developing into bronchitis, pneumonia or consumption after Foleys Honey and Tar Compound has been taken. The genuine is in a yellow package. Refuse substitutes. H. P. Dunn, druggist.—Advt. mwf

RHODE ISLAND ROSE COMB **REDS**
Eggs for sale at $1.00 per setting. Orders taken for baby chicks of 38 standard varieties.
EDWARD D. GRUENHAGEN
719 South Eighth Street

WANTS

Notices under this head will be charged for at the rate of one cent a word for the first insertion and one half a cent a word for each subsequent insertion, strictly cash in advance, but no ad will be taken for less than fifteen cents.

HELP WANTED.

WANTED—Porter at Ransford hotel. 258tf

WANTED—Girl for housework. F. B. Winslow, 721 Laurel. 258tf

WANTED—Woman helper for kitchen work. Ransford hotel. 258tf

WANTED—Good girl for housework. No washing. 412 N. 4th street. tf

WANTED—Boarders and roomers at Mrs. Palmer's, 307 South Seventh street. 241tf

WANTED—Man for general farm work. Fred S. Parker, Brainerd, Minn. 250tf

WANTED—To rent a five room house either on north or south side. Inquire Dispatch. 257t3

SALESMEN—Make $250 month selling dealers highly advertised goods, exclusively or side line. $5.00 commission every order. No samples to carry. Mammoth Cigar Co., St. Louis, Mo. 258

FOR RENT.

FOR RENT—A five room house 624 2nd Ave. Inquire 203 Gillis Ave. 258t3p

FOR RENT—Front room with alcove, in modern home. Enquire of R. D. King, Iron Exchange. 252tf

FOR RENT—Store building, 1304 Oak street, formerly occupied by Erickson Brothers. See Bredenberg & Erickson. 239tf

FOR SALE

USED AUTO—Albert Angel. 115tf

FOR SALE—Working team, weight 2600, with outfit. Apply 620 4th avenue N. E. 250t10

FOR SALE—Best location in town—facing the park, 3 lots, 150 feet deep, nine roomed house, bath, electric lights, good cellar and good woodshed and barn. Must sell at once. For terms call at 509 Holly street. 25 t6p

MISCELLANEOUS

LOST—Automobile chain on Oak St. Leave at Dispatch for reward. 258t2

ENGINEERING

F. A. GLASS, Mining Engineer—Examinations, Directions of Explorations, Surveys and General Engineering. Glass' map of the Cuyuna is the best and is up to date covering mineral areas of Crow Wing, Aitkin, Morrison and Cass counties. Size 24x52 on paper $4. Size 24x52 on cloth $5.

EMPRESS
WHERE QUALITY IS PARAMOUNT
One Hundred Per Cent of Satisfaction

"The One Good Turn"
At the cost of her Life a poor woman saves a Princes from death—A Vitagraph

"The Great Walls of China"
An Educational Picture—By Selic

"The Fugitive"
Adapted from Tom Robertsons early London comedy success—By Selic

"A Fire Coward"
A Story of the Aladama Hills

Arthur White
(Baritone)
In the latest Song Success

Adults 10c Admission Children 5c

BARGAINS
In New and Second Hand Goods

Bicycle, in good condition (coaster b rake)	$12.00
New single tube bicycle tubes, per pair	3.50
New lawn rake, 20 in. wide	.35
Long handle "Never Spill" dust pan	.10

We have second hand cornets, clarinets, violins, kodaks and lot of other things at bargain prices.

GOODS WANTED—Office desk, also good horse suitable for delivery wagon

HAYDEN'S
"Where a Dollar Does it's Duty"
718 Pearce Block :-: Phone 428 L

FOR SALE
Farm Lands, Iron Lands, Choice Residence Lots. Bargains In Dwellings, Farm Loans
J. H. Krekelberg, Jr.
Suite No. 6 Wise Blk. :-: Brainerd Minn.

Hardware Contractors Builders
WHITE BROTHERS
The WHITE Store
Where you always get WHITE Service
616 Laurel Street
Brainerd
Estimates Furnished Satisfaction Guaranteed

A. F GROVES, M. D,
Practice Limited to
Eye, Ear, Nose, and Throat
GLASSES FITTED CORRECTLY
Office Iron Exchange Building

JAY HENRY LONG
LAWYER
Sleeper Block Brainerd
20 years practice in State and United States Courts

H. G. INGERSOLL, D. D. S.
DENTIST
Room 204 Iron Exchange Bldg.
Brainerd, Minn.

GUSTAV HALVERSON
LAWYER
Citizens State Bank Building
General Practice

HAGGARD & BROADY
LAWYERS
Suite 213-215 Iron Exchange Bldg.
Brainerd, Minnesota 206lm

W. H. CROWELL
LAWYER
312 South Sixth Street
Brainerd, Minn. 208 1m

HOME MADE SAUSAGES of all kinds
SPRING CHICKENS, SPRING LAMB
We Pay Highest Cash
Prices to Farmers
JACOB KAUPP MEAT MARKET
Kaupp Block, Laurel St.

For Good Shoe Repairing and Moderate Prices
See the
Wide Awake Shoe Shop
Green Trading Stamps Given

NILES & GORDON
Power Vacuum Cleaning
Leave Orders at
Brockway & Parker's
Phone 71

Get Your Pictures Enlarged by our
New Process
The Work Cannot be Excelled
Prices Very Reasonable
A. M. Opsahl
Photographer
So. Seventh St. Brainerd, Minn.
Feb. 8 1 yr.

THE BRAINERD DAILY DISPATCH

By Ingersoll & Wieland

SUBSCRIPTION RATES
One Month.....Forty Cents
One Year, strictly in advance, Four Dollars

Office in Dispatch Building on 6th St.,

Entered at the post office at Brainerd, Minn., as second class matter

FRIDAY, APRIL 4, 1913.

THE WEATHER

Temperature record taken at Gull lake dam, by caretaker, Arthur L. Campel.

April 3—Maximum 37 degrees above, minimum 32 above. Rainfall .03 inches.

LOCAL NEWS NOTES

Store your stoves and household goods with D. M. Clark & Co.—Advt.

Dr. C. A. Nelson went to Staples this noon.

Dr. J. A. Thabes went to Walker this afternoon.

Dr. J. L. Camp has returned from a visit at Dixon, Ill.

Mrs. H. M. Koop, of Crosby, is visiting relatives in the city.

Order your wall paper early from D. M. Clark & Co.—Advt 249tf

Miss Selma Woerner is visiting friends in Wahpeton, N. D.

John Hessel, Jr., of St. Cloud, has been visiting C. E. Peabody.

John Krekelberg has returned from a business trip to Minneapolis.

For SPRING WATER Phone 269R. —Advt 244tf

No meeting of the council was held Thursday evening to canvass the city vote.

William Winters, of Minneapolis, is now employed by William F. Holst.

C. A. Knippenberg, of Duluth, is attending to business matters in Brainerd.

Bishop Morrison, of Duluth, passed through Brainerd Friday on his way to Royalton.

For ice cream phone Turner Bros. —Advt. 247

H. Turcotte went to Hubert today.

Judd LaMoure of Nisswa, was in the city today.

Awnings put up by D. M. Clark & Co.—Advt. 241-tf

Mrs. Ralph E. Quinn, Mrs. George Kerr and Miss B. McGarry went to Bemidji this afternoon.

William Brady was suddenly called to Enderlin, N. D., where his father is seriously ill.

Hair Falling?
Then stop it! Stop it now! You can do it with *Ayer's Hair Vigor.* Does not color the hair.
Ask Your Doctor. J. C. Ayer Co., Lowell, Mass.

Mr. and Mrs. J. C. Ross of Southeast Brainerd, are the proud parents of a baby boy born April 3.

M. W. Downie, auditor of the Minnesota & International railway, went to St. Paul this afternoon.

C. E. Leak has returned from Minneapolis where he has been getting pointers on gymnasium work.

For furniture and stove bargains see D. M. Clark's display windows. —Advt. 224tf

Mrs. W. W. Smythe and daughter Miss Mabel M. Smythe and Mrs. D. K. Fullerton went to St. Paul this afternoon.

Born to Mr. and Mrs. Bernard T. Lind March 29 at St. Joseph's hospital, a baby girl. Mother and baby are doing fine.

Mr. and Mrs. M. J. Phillips went to Bemidji last night, called there by the sickness of his grandmother, Mrs. M. Flint.

Miss Irene English, superintendent of the Northern Pacific hospital in Glendive, Mont., is visiting relatives in Brainerd.

The stork visited the home of Mr. and Mrs. C. A. Wood, Third avenue, Northeast Brainerd and left a bouncing baby girl, weight ten pounds.

Schmidt's bottle beer, famous for quality. Order a case. Telephone 164. John Coates Liquor Co.—Adv.

Mrs. George Forsythe entertained a party of visiting ladies attending the Episcopal convocation at the Ransford hotel Tuesday evening.

The funeral of Shelly Paine was held at three o'clock this afternoon from the undertaking parlors of Losey & Dean, Rev. G. P. Sheridan officiating.

Mr. and Mrs. Floyd Williams of Bessemer, Alabama, are the parents of a baby boy born March 25. Mrs. Williams formerly lived in Brainerd and is the sister of Mrs. J. D. Armstrong.

Fred D. Lyon, of Minneapolis, traveling passenger agent of the Rock Island lines and J. L. Bennett, traveling freight agent of the same railway, were in Brainerd today soliciting business.

Farm loans for farms by a farmer. R. R. Livingston, Telephone 414-3. —Advt. 173d-1wtf

Mrs. Angeline Slayter, aged 72, died of old age at the home of her sister, Mrs. S. E. Armitage, 823 11th street, Northeast. She also leaves a daughter, Mrs. Elizabeth Nelson, surviving her. The remains were sent to Hesper, N. D.

Arthur Ylinen of this city is to be married April 27 to Miss Mary Haarala, the daughter of Mr. and Mrs. S. J. Haarala, the ceremony taking place at the home of the bride in New York Mills. The couple will be at home in Brainerd.

Mrs. George R. West has bought the Joseph Weitzel cottage on North Long lake. The place has been named "Shore Acres." A number of carpenters and other employes are there now remodeling the cottage and improving the grounds.

Rev. A. H. Utzinger, of Minneapolis, presiding elder, will preach in English at the Zion Evangelical church in Northeast Brainerd tonight. The last quarterly conference of the year will also be held shortly after the services.

NORTHWESTERN HOSPITAL
DR. JOSEPH NICHOLSON
Chief Surgeon
DR. C. G. NORDIN Eye, Ear, Nose and Throat Fitting of Glasses a Specialty
Brainerd, Minnesota

"Some days must be dark and dreary; into each life some rain must fall." Storms often come up suddenly. "Alas, how easily things go wrong." But it is a protection against most ill to have plenty of money in the bank. To have a bank account, you must START one. WHO gets the money you earn.

Saving deposits made up to April 10th. draw interest from April 1st.

Make OUR Bank YOUR Bank

We pay interest on time and saving accounts.

First National Bank
Brainerd, :-: Minn.
Established 1881
Capital and Surplus
One Hundred Thousand Dollars

FRIDAY NIGHT

Japanese Night
At The
EMPRESS

Another six piece tea set will be given away immediately after the first performance.

At the state Sunday school convention Crow Wing county was one of the 27 to be awarded a "blue ribbon" banner for complying with the twelve standards of excellence. Dr. Joseph Nicholson was elected a member of the board of directors of the state association.

Mr. and Mrs. Fred Ries celebrated their seventh wedding anniversary Saturday evening. A large number of friends and relatives were present. Mr. and Mrs. Reis received many beautiful presents. The evening was pleasantly spent by all and a three course luncheon was served. Their new home was nicely decorated for

Muresco Sanitary Wall finish is sold only by D. M. Clark & Co.—Advt. 249tf

There will be a meeting for men only at the Y. M. C. A. Sunday afternoon at four o'clock led by Evangelist E. H. Rasmussen. This will be a very interesting meeting and will be worth attending as Mr. Rasmussen is a very interesting speaker and he will have a special talk for the men. A cordial invitation is extended to all men. There will be special music for the occasion.

Mrs. Kate O'Connor was pleasantly surprised on the occasion of her birthday Tuesday afternoon. Cards were played and other amusements indulged in. The hostess served a dainty luncheon. She was presented with many handsome presents as a reminder of the day. Those present were Mesdames J. M. Taylor, William Betts, Wm. Barron, Funk, Maloney, Anna Scharfen, B. McGill, J. J. Cummins, A. G. Elliot, James Nolan, Joseph Murphy, C. P. McLean, T. E. Toohey and James Dougherty.

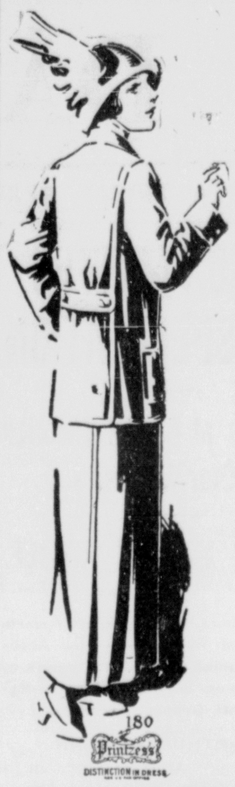

More Printzess Fashions in Tailored Suits and Coats

Received by today's express

Prices Most Reasonable---
Quality Considered

Saturday will be a record-breaking day for our Great Cloak and Suit Department. May we show you—You'll enjoy looking at them!

See Our Window Display

Murphy's THE STORE OF QUALITY

MUSIC AND DRAMA

"Girl of the Eagle Ranch"

Coming soon at the Brainerd opera house, "The Girl of the Eagle Ranch." Wait for it. You will see the best western play ever written, says the advance agent of the company.

"The Great Divide"

"The Great Divide" attracted a fairly large audience to the Brainerd opera house. The atmosphere of the picturesque west was faithfully created. The production was handsome and complete in every detail and satisfied all who had the pleasure of witnessingy it.

"The Rosary"

"The Rosary," Rowland and Clifford's theatrical success which will be seen at the Brainerd opera house on Friday evening, April 4, tells a story of a modern Garden of Eden in which the serpent enters in the form of a rejected suitor, who wrecks the home and happiness of a married couple by playing upon the jealousy of the husband.

There is diffused throughout the drama a remarkable air of purity, faith and hope from the opening scene, which pictures the happy couple about to celebrate their second anniversary, to the last act when the twain, broken in health and fortune, and wrecked by jealousy come like two weary children at the feet of the old priest who has fathered them throughout their troubles. The story is interestingly told.

THIS WEEK
Wine Sap Apples Sale, Peck Sack Full
25c
L. J. CALE

REST AND HEALTH TO MOTHER AND CHILD.
MRS. WINSLOW'S SOOTHING SYRUP has been used for over SIXTY YEARS by MILLIONS of MOTHERS for their CHILDREN WHILE TEETHING, with PERFECT SUCCESS. It SOOTHES the CHILD, SOFTENS the GUMS, ALLAYS all PAIN; CURES WIND COLIC, and is the best remedy for DIARRHŒA. It is absolutely harmless. Be sure and ask for "Mrs. Winslow's Soothing Syrup," and take no other kind. Twenty-five cents a bottle.

The Light of Aden.

Kerosene is the universal illuminant around Aden, Arabia. The poorer natives cannot afford lamps, but use containers of a gill capacity, with a slender wick, costing one cent. The result is a dim and flickering light.

Not Lazy.

"And you say the public can be separated from its money?"

"Without effort."

"Oh, I am perfectly willing to expend some effort, provided the trick can be done."—Washington Herald.

For Hair Health
If Rexall "93" Hair Tonic does not improve the health of your scalp and hair, we will pay for what you use during the trial.

We could not so strongly endorse Rexall "93" Hair Tonic and continue to sell it to the same people if it did not do all we claim. Should it not prove entirely satisfactory our customers would lose faith in us, we would lose their patronage, and our business would suffer.

If your hair is falling out or you suffer any scalp trouble, we believe Rexall "93" Hair Tonic will do more to eradicate the dandruff, give health to the scalp, stimulate new hair growth and prevent premature baldness than any other human agency.

We want you to make us prove this. We ask you to risk no money whatever. Buy a bottle of Rexall "93" Hair Tonic, use it according to directions for thirty days; then if you are not entirely satisfied, come and tell us and we will promptly hand back the money you paid us for it.

We won't ask you to sign anything, nor even to bring the bottle back. We won't obligate you in any way. We will take your mere word. Could anything be more fair? Could we do anything more to prove our belief in Rexall "93" Hair Tonic, and our honesty of purpose in recommending it to you?

Rexall "93" Hair Tonic is as pleasant to use as spring water and has but a faint, pleasing odor. It comes in two sizes of bottles, 50c and $1.00.

You can buy Rexall "93" Hair Tonic in this community only at our store:

JOHNSON'S PHARMACY
Brainerd The Rexall Store Minnesota

There is a Rexall Store in nearly every town and city in the United States, Canada and Great Britain. There is a different Rexall Remedy for nearly every ordinary human ill—each especially designed for the particular ill for which it is recommended.
The Rexall Stores are America's Greatest Drug Stores

The Childrens' Hour

There were one hundred children, nine instructors and four visitors present last Saturday afternoon at the Childrens' Hour. This was the largest attendance of the year. The special feature of the hour was a dramatic reading, "Bernard Palissy," by eighteen pupils from Miss Laura Johnson's room.

At the next meeting a week from tomorrow afternoon, the talk and pictures on Minnesota birds which was begun at the meeting before last, will be continued.

There is no case on record of a cough, cold or lagrippe developing into bronchitis, pneumonia or consumption after Foleys Honey and Tar Compound has been taken. The genuine is in a yellow package. Refuse substitutes. H. P. Dunn, druggist.—Advt. mwf

RHODE ISLAND ROSE COMB **REDS**
Eggs for sale at $1.00 per setting. Orders taken for baby chicks of 38 standard varieties.
EDWARD D. GRUENHAGEN
719 South Eighth Street

WANTS

Notices under this head will be charged for at the rate of one cent a word for the first insertion and one half a cent a word for each subsequent insertion, strictly cash in advance, but no ad will be taken for less than fifteen cents.

HELP WANTED.

WANTED—Porter at Ransford hotel. 258tf

WANTED—Girl for housework. F. B. Winslow, 721 Laurel. 258tf

WANTED—Woman helper for kitchen work. Ransford hotel. 258tf

WANTED—Good girl for housework. No washing. 412 N. 4th street. tf

WANTED—Boarders and roomers at Mrs. Palmer's, 307 South Seventh street. 241tf

WANTED—Man for general farm work. Fred S. Parker, Brainerd, Minn. 250tf

WANTED—To rent a five room house either on north or south side. Inquire Dispatch. 257t3

SALESMEN—Make $250 month selling dealers highly advertised goods, exclusively or side line. $5.00 commission every order. No samples to carry. Mammoth Cigar Co., St. Louis, Mo. 258

FOR RENT.

FOR RENT—A five room house 624 2nd Ave. Inquire 203 Gillis Ave. 258t3p

FOR RENT—Front room with alcove, in modern home. Enquire of R. D. King, Iron Exchange. 252tf

FOR RENT—Store building, 1304 Oak street, formerly occupied by Erickson Brothers. See Bredenberg & Erickson. 239tf

FOR SALE

USED AUTO—Albert Angel. 115tf

FOR SALE—Working team, weight 2600, with outfit. Apply 620 4th avenue N. E. 250t10

FOR SALE—Best location in town—facing the park, 3 lots, 150 feet deep, nine roomed house, bath, electric lights, good cellar and good woodshed and barn. Must sell at once. For terms call at 509 Holly street. 257t6p

MISCELLANEOUS

LOST—Automobile chain on Oak St. Leave at Dispatch for reward. 258t2

ENGINEERING

F. A. GLASS, Mining Engineer—Examinations, Directions of Explorations, Surveys and General Engineering. Glass' map of the Cuyuna is the best and is up to date covering mineral areas of Crow Wing, Aitkin, Morrison and Cass counties. Size 24x52 on paper $4. Size 24x52 on cloth $5.

EMPRESS
WHERE QUALITY IS PARAMOUNT
One Hundred Per Cent of Satisfaction

"The One Good Turn"
At the cost of her Life a poor woman saves a Princes from death—A Vitagraph

"The Great Walls of China"
An Educational Picture—By Selic

"The Fugitive"
Adapted from Tom Robertsons early London comedy success—By Selic

"A Fire Coward"
A Story of the Aladama Hills

Arthur White
(Baritone)
In the latest Song Success

Adults 10c Admission Children 5c

BARGAINS
In New and Second Hand Goods

Bicycle, in good condition (coaster b rake)	$12.00
New single tube bicycle tubes, per pair	3.50
New lawn rake, 20 in. wide	.35
Long handle "Never Spill" dust pan	.10

We have second nand cornets, clarinets, violins, kodaks and lot of other things at bargain prices.

GOODS WANTED—Office desk, also good horse suitable for delivery wagon

HAYDEN'S
"Where a Dollar Does it's Duty"
718 Pearce Block :-: Phone 428 L

FOR SALE
Farm Lands, Iron Lands, Choice Residence Lots. Bargains In Dwellings, Farm Loans
J. H. Krekelberg, Jr.
Suite No. 6 Wise Blk. :-: Brainerd Minn.

Hardware Contractors Builders
WHITE BROTHERS
The WHITE Store
Where you always get WHITE Service
616 Laurel Street
Brainerd
Estimates Furnished Satisfaction Guaranteed

JOINT MEETING OF FOUR SOCIETIES

Park Region, Upper Mississippi, Red River and Clay-Becker Medical Societies to

MEET AT WADENA APRIL 8TH

Drs. A. W. Ide, R. A. Beise and J. A. Thabes of Brainerd, to Take Part in Program

An event unique in the annals of medical societies is the joint meeting of four organizations, the Park Region District, the Upper Mississippi, the Red River Valley and the Clay-Becker medical societies, at Wadena on April 8.

In the invitation addressed to the members by the secretaries of the various organizations it is stated that this is the first attempt of this nature in this section and a good and profitable time is assured.

The program follows: 2 P. M. Intraperitoneal hemorrhage, causes, symptoms, treatment. Dr. Archibald MacLaren, of St. Paul. Discussion opened by Dr. A. W. Ide of Brainerd.

2:30 P. M. Some problems in preventive medicine. Dr. O. M. Haugan, Fergus Falls. Discussion opened by Dr. Olof Th. Sherping, Fergus Falls.

3:00 P. M. The treatment of cystitis. Dr. R. A. Beise of Brainerd. Discussion opened by Dr. J. G. Millspaugh, of Little Falls.

3:30 P. M. Coryza. Dr. C. O. Estrem, Detroit. Discussion opened by Dr. J. E. Carman, Detroit.

4:00 P. M. Trichiniasis. Dr. S. Marx White, Mnneapolis. Discussion opened by Dr. J. A. Thabes, of Brainerd.

4:40 P. M. Ectopic gestation. Dr. A. C. Baker, Fergus Falls. Discussion opened by Dr. A. D. Haskell, Alexandria.

5:10 P. M. The management of the puerperium. Dr. John C. Koch, Blackduck. Discussion opened by Dr. B. F. Van Valkenberg, Long Prairie.

5:35 P. M. The significance of vomiting. Dr. W. L. Burnap, Pelican Rapids. Discussion opened by Dr. H. H. Leibold, Parkers Prairie.

7:00 P. M. Dinner at the Merchants hotel.

8:30 P. M. Public address: Cause and treatment of cancer, illustrated with lantern slides. Dr. H. E. Robertson, Minneapolis.

The officers of the various societies are: Park Region District Medical society, President, A. J. Gilkerson, Osakis; vice-president, A. F. Gosslee, Deer Creek; vice-president, R. St. J. Peery, Parkers Prairie; secretary-treasurer, A. M. Randall, Ashby.

Upper Mississippi Medical society: President, Williamy Reid, Deerwood; vice-president, Ay. M. Desmond, Akeley; secretary, A. W. Ide, Brainerd; treasurer, Paul Kenyon, Wadena.

Red River Valley Medical society: President H. H. Hodgson, Crookston; vice-president, O. H. Olson, Erskine; secretary, F. M. Dryden, Crookston.

Clay-Becker County Medical society: President, J. E. Carman, Detroit; vice-president, V. E. Verne, Moorhead; secretary-treasurer, E. R. Barton, Frazee.

Flener-Treglawny

Mark Flener and Miss Bessie Treglawny were married at Wadena on Saturday, March 29. Mr. and Mrs. Flener will make their home on the farm of the groom located southeast of the city at Long Lake. The happy couple have many friends n this city who unite in ext...g their congratulations and best wishes.

Recommended for a Good Reason

C. H. Grant, 230 Waverly St., Peoria, Ill., says: "Backache and congested kidneys made me suffer intense pains. Was always tired and floating specks bothered me. Took Foley Kidney Pills and saw big improvement after third day. I kept on until entirely freed of all trouble and suffering. That's why I recommend Foley Kidney Pills. They cured me.' H. P. Dunn, druggist.—Advt| mwf

"Built and Tested in the Mountains"

4 H. P. Single, belt ---------- $200
5 H. P. Single, belt ---------- $225
5 H. P. Single, chain ---------- $225
7-8 H. P. Twin, chain ---------- $275
Magneto on all Models

CALL AND SEE MACHINE DEMONSTRATED

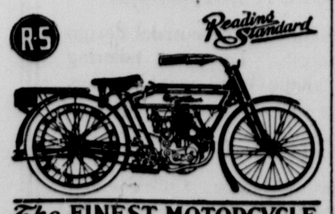

The FINEST MOTORCYCLE in the WORLD

Wm. Englund, Agent
615 So. 7th Street

DEATH OF MRS. A. J. SWANSON

Known to Many, the Kindly and Charitable Lady Passed Away Following an Operation

Mrs. Nellie Swanson, the wife of Andrew J. Swanson, passed away at a local hospital at 10:45 last night, death being due to peritonitis.

She was born July 27, 1857 at Wisseltofta, Skone, Sweden, and was the daughter of Mr. and Mrs. Nilsson. She was married in 1881 to Andrew J. Swanson at Hallaryd, Smoland, Sweden, and came to this country in 1888, two years after her husband. They resided at Gull River until 1890 and the family then removed to Brainerd where they had ever since resided. Eight children were born to them of whom seven are living, Jennie C. Swanson having died in 1898.

The children living are Gothfred S .Swanson, the county attorney; Hilding A. Swanson, lawyer; Edwin Oscar Swanson, student at university of Minnesota;; John Albert Swanson, machinist; Hannah A. Swanson, attending high school; Ellen Mable Swanson, attending high school; William Jennings Swanson, attending school. She leaves besides her family three brothers and two sisters, one of whom, Mrs. John Headman lives in this city. She also had relatives in Chicago and Galesburgh, Ill.

Mrs. Swanson was widely known because of her kindly manner and her charitable nature. Many are the families she has assisted. She was a devoted member of the Swedish Lutheran church and attended church constantly and fully exemplified in her daily life all its teachings. Many friends and neighbors will miss her now that she has gone to her reward.

She had not been in good health for a year, but her illness was not considered serious until about a month ago when she was removed to the hospital where everything possible was done to save her. An operation was performed on Tuesday in the hopes of saving her. She rallied well, but her death was but a matters of hours. All were present at her bedside except Edwin O. Swanson who had been notified and reached home early this morning. Mrs. Swanson was a member of the Modern Brotherhood of America.

The funeral will be held Sunday afternoon at 2:30 from the residence, 1220 Norwood street, Southeast and at three o'clock from the Swedish Lutheran church, the pastor, Rev. Elof Carlson officiating and being assisted by Rev. W. J. Lowrie. Interment will be in Evergreen cemetery.

The sympathy of their many friends is extended the family in its sad bereavement.

Notice

The members of M. B. A. lodge are requested to meet at the lodge rooms Sunday at 1:00 P. M. to attend the funeral of our deceased sister, Mrs. Nellie A. Swanson.

MARY A. DYKEMAN,
Advt.---t2 Pres.

Riverside Gun Club Members

A meeting of the club has been called for Sunday, April 6th, at 3 P. M. at the Commercial club rooms. Everybody welcome to attend who is interested in trap shooting.

H. L. PAINE,
Advt.—2y58t2 Sec'y.

Rheumatism as a result of kidney trouble, stiff and aching joints, backache and sore kidneys will all yield to the use of Foley Kidney Pills. They are tonic in action, quick in results, curative always. W. S. Skelton, Stanely, Ind., says: "I would not take $100.00 for the relief from kidney trouble I received from one single box of Foley Kidney Pills." H. P. Dunn.—Advt. mwf

BASE BALL

All players of baseball that wish to try out with the Eagles Base Ball team, season 1913 call at D. A. Peterson's store Friday night, April 4th at 8 P. M. to sign up.

D. A. PETERSON,
Manager Eagles Baseball team.
—Advt. 2t

GUARANTEED TO STOP ITCHING AT ONCE

Eczema, Rash, Tetter, Dandruff, Disappear by Using Remarkable Zemo

Buy a 25c Bottle Today and Prove it

That itching that drives you nearly wild, that keeps you awake in agony all night long, that scalp itching, will vanish instantly by using the new remedy ZEMO. It is guaranteed.

ZEMO will surprise you as it has thousands of others by its results on fiery eczema, sores, rash, tetter, blotches, inflamed or irritated skin, pimples, rawness after shaving, all skin afflictions, sores, blotches, and itching scalp. It cures dandruff completely, since dandruff is nothing but eczema of the scalp.

ZEMO is wonderfully refreshing to the skin. It is a clean, antiseptic solution, not a paste, cream or ointment. The first application gives blessed relief. ZEMO has been imitated, but positively never equaled.

"It is impossible for me to do justice in recommending ZEMO, because words cannot express its wonderful achievements." R. A. Stierlin, Supt. Electrotype Dept., Sanders Engraving Co., St. Louis, Mo.

ZEMO is sold in 25c sealed bottles and guaranteed in Brainerd by Johnson's Pharmacy.—Advt.

DISPATCH FUND STILL GROWING

Contributions received and forwarded by the Dispatch:

A. O. U. W. lodge No. 47	$25.00
Childrens' Hour	3.00
Judge G. W. Holland	25.00
Empessr theater benefit	25.45
Elks lodge, No. 615	25.00
Brainerd Dispatch force:	
Albert Anderson	1.00
Chas. Erickson	1.00
W. W. Latta	1.00
John A. Hoffbauer	1.00
Anton Swanson	1.00
Alfred Dahl	.50
Total	$108.95

The Dispatch above presents the list of checks received and forwarded to Governor J. M. Cox, governor of Ohio and also president of the Red Cross society for that state.

Frank G. Hall, secretary of the Elks, this afternoon sent in the check of $25 voted for the relief of the flood sufferers. Brainerd lodge of the Elks ..as as usual exemplified that spirit of charity and brotherly love which is the foundation of that noble order.

KWITCHYERKICKEN

A Spirit of Boosting and Optimism Will Do Much to Impress the Stranger Visiting City

"There is one thing Brainerd people should remember," said a business man of a neighboring city, "and that is to speak a good word for Brainerd and its industries. It's only a small matter to boost. You will see every day strangers in Brainerd desiring to buy or invest and who are sizing up the town and its prospects by sounding its citizens. They may have been pleased with the proposition as presented by the outside agent

"But good Lord! Do you think a man will settle in Brainerd or go into business if he hears a chorus of knocks and a wail of discouragement? Frequently another man comes out with another proposition and knocks the man who was instrumental in getting the stranger to Brainerd. In such a case the stranger distrusts both the man who induced him to come to Brainerd and the local man who knocks the outside agent and in the end he steers clear of both and gains a remarkable opinion of this town."

A Card

This is to certify that all druggists are authorized to refund your money if Foley's Honey and Tar Compound fails to cure your cough or cold. John Bernet, Tell, Wis., states: "I used Foley's Honey and Tar Compound for five years, and it always cures a cough or cold.' Refuse substitutes. H. P. Dunn, druggist.—Advt. mwf

BOOSTERS MEET TONIGHT

Election of Officers and Other Business to be Transacted in Gardner Auditorium

The Boosters club holds a meeting tonight at the Gardner auditorium The secretary sent out the cards for this meeting place as the club has not had meetings for some time and has not yet formally accepted the generous offer of the Commercial club which organization tendered them the use of its rooms for meetings.

Officers are to be elected by the Boosters for the ensuing term and a large attendance is desired.

No matter how long you suffered, or what other remedies have failed to cure, Foley Kidney Pills will surely help you. They are genuinely tonic, strengthening and curative, build up the kidneys and restore their regular action. John Velbert, Foster, Calif., says: "I suffered many years with kidney trouble and could never get relief until I tried Foley Kidney Pills which effected a complete cure." H. P Dunn, druggist.—Advt. mwf

ADVERTISED LETTERS

Letters remaining unclaimed in the postoffice at Brainerd for the week ending April 4, 1913. When calling for these letters please say "advertised."

Andusen, J.
Anderson, Mr. Oscar.
Dymitrion, Mr. Vayan O.
Ellis, Hon. James.
Jones, Arthur M.
Koya, Miss Helga.
McEldowney, Mrs. A. R.
Rosland, Mr.
Smith, Mrs. Grover.
Vrede, Magnus.
White, Mrs. Alice W.

N. H. INGERSOLL, P. M.

What English Girls Read.

An enthusiastic young girl was trying to persuade an elderly aunt to borrow "The Sorrows of Satan" from a seaside lending library. "No, my dear," said the aunt faintly, "it is too deep." On the other hand, a working girl, choosing a book from the club library, told the librarian that she loved Mrs. Henry Wood's novels. "There is always a country house," she said, "with a courtyard, and in the courtyard is a well, and at the bottom of the well there's bones." It would be impossible to describe the thrill of enjoyment and emotion with which these words were said.—Mrs. Frederick Harrison in Nineteenth Century.

PILES CURED IN 6 TO 14 DAYS
Your druggist will refund money if PAZO OINTMENT fails to cure any case of Itching, Blind, Bleeding or Protruding Piles in 6 to 14 days. 50c.
Advt.

BASEBALL HITS

The Eagles Organizing a Team—Bush the Star Feature of Athletic-National Game

Steps are being taken for the organization of an Eagle baseball team and Manager D. A. Peterson has addressed a call to the aspiring players who wish to have a try out to come and sign the roster tonight at his store.

Philadelphia, April 2—In a close and well played game the Philadelphia Americans defeated the local Nationals today by the score of 2 to 1. The pitching was the feature of the game and Leslie Bush, recently acquired by the Athletics, also won the opening game of the spring series yesterday.

Athletics -- 1 0 0 0 0 0 0 0 1—2
Nationals -- 0 0 0 0 0 0 0 0 1—1

Batteries—Bush and Thomas. Chalmers, Marshall, Mayer and Dooin, Kellifer. Umpires, Connolly and Klem.

Bush played right field in the Athletics-Pennsylvania university game preceding the city series. He got one hit and scored four putouts. The Athletics rolled up a score of 9 to 0.

Heed the Cough that Hangs On

The seeds of consumption may be the cause, and a cough that hangs on weakens the system. Foley's Honey and Tar Compound checks the cough, heals the inflamed membranes and strengthens they lungs. E. D. Rountree, Stillmore, Ga., says: "Lagrippe left me a deep seated, hacking, painful cough which Foley's Honey and Tar completely cured." H. P. Dunn, druggist.—Advt. mwf

Brainerd Musical Club

The Brainerd Musical club meets Saturday afternoon at Elks hall and the following program will be given:

1. a. Valse Chromatique..Leschetisky
   b. Prelude C Minor..Rachmaninoff
   Miss Isabel Chase of Walker
2. a. Gruss ..... Mendelssohn
   b. Du bist wie eine Blume.....
   ..... Schumann
   c. Der Mond .....Mendelssohn
   Benjamin Arnold
3. Literary number...Mrs. W. C. Cobb
4. a. Sextette from Lucia de Lammermoor ..... Leschetizky
   b. Sprites of the Glen.....
   .....Chas. Dennee
   Miss Isabel Chase
5. a. Deck not with Gems.....
   ..... Mendelssohn
   b. Requiem .....Sidney Homer
   c. Song of Waiting...Ellen Wright
   Benjamin Arnold

Accompanist, Miss Nelfie Alderman Day in charge of Mrs. E. O. Webb.

CROSS OR FEVERISH, HALF-SICK CHILDREN

If Tongue is Coated, Breath Bad, Stomach Sour, it Means a Torpid Liver and Clogged Bowels

Mother. Don't scold your cross peevish child! Look at the tongue! See if it is white, yellow and coated! If your child is listless, drooping, isn't sleeping well, is restless, doesn't eat heartily or is cross, irritable, out of sorts with everybody, stomach sour, feverish, breath bad, has stomachache, diarrhoea, sore throat or is full of cold, it means the little one's stomach, liver and 30 feet of bowels are filled with poisons and foul constipated waste matter and need a gentle, thorough cleansing at once.

Give a teaspoonful of Syrup of figs, and in a few hours all the clogged up waste, undigested food and sour bile will gently move on and out of its little waste clogged bowels without nausea, griping or weakness, and you will surely have a well, happy and smiling child again shortly.

With Syrup of Figs you are not drugging your child, being composed entirely of luscious figs, senna and aromatics, it cannot be harmful, besides they dearly love its delicious taste.

Mothers should always keey Syrup of Figs handy. It is the only stomach, liver and bowel cleanser and regulator needed—a little given today will save a sick child tomorrow.

Full directions for children of all ages and for grown-ups plainly printed on the package.

Ask your druggist for the full name, "Syrup of Figs and Elixir of Senna," prepared by the California Fig Syrup Co. This is the delicious tasting, genuine old reliable. Refuse anything else offered. Advt.

Application for Liquor License

To the Council of the City of Brainerd, Minnesota:

The undersigned Albert J. Ehret, hereby makes application for a license to sell intoxicating liquors, at, upon and in the room and premises described as follows, to-wit: No. 606 Laurel Street, on the ground floor, in the City of Brainerd, from May 7th, 1913, until May 7th, 1914.

Dated April 4th, 1913.

(Signed) ALBERT J. EHRET.

Said applicant has been licensed to sell intoxicating liquors in the village of Hector, Minn., from Feb. 18th, 1908, to May 1st, 1912.

Notice is hereby given that a hearing on the above application will be had on April 21st, 1913, at 8:00 o'clock p. m. at the regular meeting of the City Council of the City of Brainerd.

Dated April 4th, 1913.

V. N. RODERICK,
April 4-11 City Clerk.

WE RECEIVED A NEW lot of the nattiest conceivable shapes in our millinery section this morning. Come in at once and secure the choice of the splendid assortment.

H. T. Michael Co.

Stout Women Made Smaller—Not Only for a Day, but Permanently
A Wonderful New Corset Invention

The makers state positively that these new Nemo Corsets not only reduce the figure immediately by the repression and readjustment of the flesh, but will make the figure permanently smaller by a process of automatic massage, whereby the surplus fat is softened, absorbed and taken away by natural processes.

Nemo Auto-Massage Self-Reducing

We haven't space to describe this ingenious new device; but our customers have learned that all Nemo claims are invariably made good. Come and see these two models:

No. 353—with low bust
No. 354—medium bust } $3.50

Very long modish skirt, wide triple Lastikops attachments, which insure perfect ease standing or seated.

A great $3.50 value simply as a corset—and a marvelous value with these new features.

"MICHAEL'S"

YOU CAN'T JUDGE COAL

by the coal man's looks, but if you burn a ton of our coal you'll know that we sell the best. Our coal is clean, live, heat-producing. Whether for heating or cooking, you'll find no superior in quality at our economical prices.

ORDER SOME TODAY.

EVERETT & HITCH

Wright's Confectionery

The MOST of the BEST for the LEAST Money.

Exclusive line of Cigars.
Our *Flor de Vallen's* is the best five cent cigar in the city. They are packed 25 in a can lined with red cedar. *One dollar a can.*

"WRIGHTS"

613 Laurel — Citizens State Bank Block

Wall Paper

We Are Prepared to do Your Spring Paper Hanging

We Have an Especially Fine Line of Samples to Select From

Prices Right — Estimates Furnished

Curtis & Weaver
310 S. 7th St.

MILLE LACS STAGE
Wm. HANSON, Prop.
Leaves City from Antler's Hotel Tuesdays, Thursdays, and Saturday Mornings at 8 o'clock 2271m

CUYUNA RANGE HEADQUARTERS
Fine Wines, Liquors and Cigars
Fitger and Brainerd Beer on Tap.
F. B. WINSLOW,
721 Laurel Street. 232tf

THE DISPATCH WANT ADS PAY

BRAINERD DEBATE TEAM BEATS CROOKSTON ALL RIGHT

And so does Skauge's Never Cough beat any outside cough remedy for clearing the lungs and curing the grip.

WE GIVE THE S. & H. STAMPS

Skauge Drug Co.
712 Laurel Street, Brainerd, Minn.

BUSINESS DIRECTORY
WHERE TO GET WHAT YOU WANT
Consult This List Before Placing Your Order If You Want the BEST at the Lowest Prices

Picture Frames
Just received a beautiful line of latest make of frames. Bring in your portraits.
Enlargements Made by New Process
Marie A. Canan, Photographer 1mo

Motorcycles For Sale
4 to 5 h. p. Excellsior single, belt drive, new machine. W. W. Latta, Dispatch office.

J. H. Noble
Wall Paper and Paints
We also do a general line of painting, papering, tinting, stenciling, etc. Phone 250, 716 Front St., Brainerd, Minn.

Brockway & Parker
Staple and fancy groceries, flour, feed and provisions. HEADQUARTERS FOR FRUIT. Ferndell coffee. 211 South Seventh St. Phone 71 88

Drink
CRYSTAL SPRING WATER
From Roskos' Flowing Well
Pure and Sanitary
Delivered Daily to all Part of the City
Phone 13 84

Ritari Brothers
Cement blocks, bricks, sidewalks, curbings, foundations and all kinds of cement and concrete work.
Ritari Bros., 1123 E. Norwood St. 1051mo

Spring Water
We deliver to any part of the city pure spring water from Adam Brown's spring. Phone R. Peterson, 269-R, residence 904 South 6th St. 244tf

Echo Dairy
Fresh Milk, Cream and Butter. Retail Ice Cream in Pints and Quarts.
708 Front Street. 89

K. A. Gustafson
A full line of Groceries and Confectionery. Cigars and Tobacco. Fresh Fruit at all times. 1618 Oak street. 194tf
Open Evenings and Sundays.

JOINT MEETING OF FOUR SOCIETIES

Park Region, Upper Mississippi, Red River and Clay-Becker Medical Societies to

MEET AT WADENA APRIL 8TH

Drs. A. W. Ide, R. A. Beise and J. A. Thabes of Brainerd, to Take Part in Program

An event unique in the annals of medical societies is the joint meeting of four organizations, the Park Region District, the Upper Mississippi, the Red River Valley and the Clay-Becker medical societies, at Wadena on April 8.

In the invitation addressed to the members by the secretaries of the various organizations it is stated that this is the first attempt of this nature in this section and a good and profitable time is assured.

The program follows: 2 P. M. Intraperitoneal hemorrhage, causes, symptoms, treatment. Dr. Archibald MacLaren, of St. Paul. Discussion opened by Dr. A. W. Ide of Brainerd.

2:30 P. M. Some problems in preventive medicine. Dr. O. M. Haugan, Fergus Falls. Discussion opened by Dr. Olof Th. Sherping, Fergus Falls.

3:00 P. M. The treatment of cystitis. Dr. R. A. Beise of Brainerd. Discussion opened by Dr. J. G. Millspaugh, of Little Falls.

3:30 P. M. Coryza. Dr. C. O. Estrem, Detroit. Discussion opened by Dr. J. E. Carman, Detroit.

4:00 P. M. Trichiniasis. Dr. S. Marx White, Mnneapolis. Discussion opened by Dr. J. A. Thabes, of Brainerd.

4:40 P. M. Ectopic gestation. Dr. A. C. Baker, Fergus Falls. Discussion opened by Dr. A. D. Haskell, Alexandria.

5:10 P. M. The management of the puerperium. Dr. John C. Koch, Blackduck. Discussion opened by Dr. B. F. Van Valkenberg, Long Prairie.

5:35 P. M. The significance of vomiting. Dr. W. L. Burnap, Pelican Rapids. Discussion opened by Dr. H. H. Leibold, Parkers Prairie.

7:00 P. M. Dinner at the Merchants hotel.

8:30 P. M. Public address: Cause and treatment of cancer, illustrated with lantern slides. Dr. H. E. Robertson, Minneapolis.

The officers of the various societies are: Park Region District Medical society, President, A. J. Gilkerson, Osakis; vice-president, A. F. Gosslee, Deer Creek; vice-president, R. St. J. Peery, Parkers Prairie; secretary-treasurer, A. M. Randall, Ashby.

Upper Mississippi Medical society: President, Williamy Reid, Deerwood; vice-president, Ay. M. Desmond, Akeley; secretary, A. W. Ide, Brainerd; treasurer, Paul Kenyon, Wadena.

Red River Valley Medical society: President H. H. Hodgson, Crookston; vice-president, O. H. Olson, Erskine; secretary, F. M. Dryden, Crookston.

Clay-Becker County Medical society: President, J. E. Carman, Detroit; vice-president, V. E. Verne, Moorhead; secretary-treasurer, E. R. Barton, Frazee.

Flener-Treglawny

Mark Flener and Miss Bessie Treglawny were married at Wadena on Saturday, March 29. Mr. and Mrs. Flener will make their home on the farm of the groom located southeast of the city at Long Lake. The happy couple have many friends n this city who unite in ext...ng their congratulations and best wishes.

Recommended for a Good Reason

C. H. Grant, 230 Waverly St., Peoria, Ill., says: "Backache and congested kidneys made me suffer intense pains. Was always tired and floating specks bothered me. Took Foley Kidney Pills and saw big improvement after third day. I kept on until entirely freed of all trouble and suffering. That's why I recommend Foley Kidney Pills. They cured me.' H. P. Dunn, druggist.—Advt| mwf

"Built and Tested in the Mountains"

4 H. P. Single, belt ----------$200
5 H. P. Single, belt ----------$225
5 H. P. Single, chain ----------$225
7-8 H. P. Twin, chain ----------$275
Magneto on all Models

CALL AND SEE MACHINE DEMONSTRATED

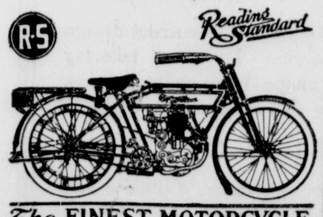

The FINEST MOTORCYCLE in the WORLD

Wm. Englund, Agent
615 So. 7th Street

DEATH OF MRS. A. J. SWANSON

Known to Many, the Kindly and Charitable Lady Passed Away Following an Operation

Mrs. Nellie Swanson, the wife of Andrew J. Swanson, passed away at a local hospital at 10:45 last night, death being due to peritonitis.

She was born July 27, 1857 at Wisseltofta, Skone, Sweden, and was the daughter of Mr. and Mrs. Nilsson. She was married in 1881 to Andrew J. Swanson at Hallaryd, Smoland, Sweden, and came to this country in 1888, two years after her husband. They resided at Gull River until 1890 and the family then removed to Brainerd where they had ever since resided. Eight children were born to them of whom seven are living, Jennie C. Swanson having died in 1898.

The children living are Gothfred S .Swanson, the county attorney; Hilding A. Swanson, lawyer; Edwin Oscar Swanson, student at university of Minnesota;; John Albert Swanson, machinist; Hannah A. Swanson, attending high school; Ellen Mable Swanson, attending high school; William Jennings Swanson, attending school. She leaves besides her family three brothers and two sisters, one of whom, Mrs. John Headman lives in this city. She also had relatives in Chicago and Galesburgh, Ill.

Mrs. Swanson was widely known because of her kindly manner and her charitable nature. Many are the families she has assisted. She was a devoted member of the Swedish Lutheran church and attended church constantly and fully exemplified in her daily life all its teachings. Many friends and neighbors will miss her now that she has gone to her reward.

She had not been in good health for a year, but her illness was not considered serious until about a month ago when she was removed to the hospital where everything possible was done to save her. An operation was performed on Tuesday in the hopes of saving her. She rallied well, but her death was but a matters of hours. All were present at her bedside except Edwin O. Swanson who had been notified and reached home early this morning. Mrs. Swanson was a member of the Modern Brotherhood of America.

The funeral will be held Sunday afternoon at 2:30 from the residence, 1220 Norwood street, Southeast and at three o'clock from the Swedish Lutheran church, the pastor, Rev. Elof Carlson officiating and being assisted by Rev. W. J. Lowrie. Interment will be in Evergreen cemetery.

The sympathy of their many friends is extended the family in its sad bereavement.

Notice

The members of M. B. A. lodge are requested to meet at the lodge rooms Sunday at 1:00 P. M. to attend the funeral of our deceased sister, Mrs. Nellie A. Swanson.

MARY A. DYKEMAN,
Advt.---t2 Pres.

Riverside Gun Club Members

A meeting of the club has been called for Sunday, April 6th, at 3 P. M. at the Commercial club rooms. Everybody welcome to attend who is interested in trap shooting.

H. L. PAINE,
Advt.—2y58t2 Sec'y.

Rheumatism as a result of kidney trouble, stiff and aching joints, backache and sore kidneys will all yield to the use of Foley Kidney Pills. They are tonic in action, quick in results, curative always. W. S. Skelton, Stanely, Ind., says: "I would not take $100.00 for the relief from kidney trouble I received from one single box of Foley Kidney Pills." H. P. Dunn.—Advt. mwf

BASE BALL

All players of baseball that wish to try out with the Eagles Base Ball team, season 1913 call at D. A. Peterson's store Friday night, April 4th at 8 P. M. to sign up.

D. A. PETERSON,
Manager Eagles Baseball team.
—Advt. 2t

GUARANTEED TO STOP ITCHING AT ONCE

Eczema, Rash, Tetter, Dandruff, Disappear by Using Remarkable Zemo

Buy a 25c Bottle Today and Prove it

That itching that drives you nearly wild, that keeps you awake in agony all night long, that scalp itching, will vanish instantly by using the new remedy ZEMO. It is guaranteed.

ZEMO will surprise you as it has thousands of others by its results on fiery eczema, sores, rash, tetter, blotches, inflamed or irritated skin, pimples, rawness after shaving, all skin afflictions, sores, blotches, and itching scalp. It cures dandruff completely, since dandruff is nothing but eczema of the scalp.

ZEMO is wonderfully refreshing to the skin. It is a clean, antiseptic solution, not a paste, cream or ointment. The first application gives blessed relief. ZEMO has been imitated, but positively never equaled.

"It is impossible for me to do justice in recommending ZEMO, because words cannot express its wonderful achievements." R. A. Stierlin, Supt. Electrotype Dept., Sanders Engraving Co., St. Louis, Mo.

ZEMO is sold in 25c sealed bottles and guaranteed in Brainerd by Johnson's Pharmacy.—Advt.

DISPATCH FUND STILL GROWING

Contributions received and forwarded by the Dispatch:

A. O. U. W. lodge No. 47	$25.00
Childrens' Hour	3.00
Judge G. W. Holland	25.00
Empessr theater benefit	25.45
Elks lodge, No. 615	25.00
Brainerd Dispatch force:	
Albert Anderson	1.00
Chas. Erickson	1.00
W. W. Latta	1.00
John A. Hoffbauer	1.00
Anton Swanson	1.00
Alfred Dahl	.50
Total	$108.95

The Dispatch above presents the list of checks received and forwarded to Governor J. M. Cox, governor of Ohio and also president of the Red Cross society for that state.

Frank G. Hall, secretary of the Elks, this afternoon sent in the check of $25 voted for the relief of the flood sufferers. Brainerd lodge of the Elks ..as as usual exemplified that spirit of charity and brotherly love which is the foundation of that noble order.

KWITCHYERKICKEN

A Spirit of Boosting and Optimism Will Do Much to Impress the Stranger Visiting City

"There is one thing Brainerd people should remember," said a business man of a neighboring city, "and that is to speak a good word for Brainerd and its industries. It's only a small matter to boost. You will see every day strangers in Brainerd desiring to buy or invest and who are sizing up the town and its prospects by sounding its citizens. They may have been pleased with the proposition as presented by the outside agent

"But good Lord! Do you think a man will settle in Brainerd or go into business if he hears a chorus of knocks and a wail of discouragement? Frequently another man comes out with another proposition and knocks the man who was instrumental in getting the stranger to Brainerd. In such a case the stranger distrusts both the man who induced him to come to Brainerd and the local man who knocks the outside agent and in the end he steers clear of both and gains a remarkable opinion of this town."

A Card

This is to certify that all druggists are authorized to refund your money if Foley's Honey and Tar Compound fails to cure your cough or cold. John Bernet, Tell, Wis., states: "I used Foley's Honey and Tar Compound for five years, and it always cures a cough or cold.' Refuse substitutes. H. P. Dunn, druggist.—Advt. mwf

BOOSTERS MEET TONIGHT

Election of Officers and Other Business to be Transacted in Gardner Auditorium

The Boosters club holds a meeting tonight at the Gardner auditorium The secretary sent out the cards for this meeting place as the club has not had meetings for some time and has not yet formally accepted the generous offer of the Commercial club which organization tendered them the use of its rooms for meetings.

Officers are to be elected by the Boosters for the ensuing term and a large attendance is desired.

No matter how long you suffered, or what other remedies have failed to cure, Foley Kidney Pills will surely help you. They are genuinely tonic, strengthening and curative, build up the kidneys and restore their regular action. John Velbert, Foster, Calif, says: "I suffered many years with kidney trouble and could never get relief until I tried Foley Kidney Pills which effected a complete cure." H. P Dunn, druggist.—Advt. mwf

ADVERTISED LETTERS

Letters remaining unclaimed in the postoffice at Brainerd for the week ending April 4, 1913. When calling for these letters please say "advertised."

Andusen, J.
Anderson, Mr. Oscar.
Dymitrion, Mr. Vayan O.
Ellis, Hon. James.
Jones, Arthur M.
Koya, Miss Helga.
McEldowney, Mrs. A. R.
Rosland, Mr.
Smith, Mrs. Grover.
Vrede, Magnus.
White, Mrs. Alice W.

N. H. INGERSOLL, P. M.

What English Girls Read.

An enthusiastic young girl was trying to persuade an elderly aunt to borrow "The Sorrows of Satan" from a seaside lending library. "No, my dear," said the aunt faintly, "it is too deep." On the other hand, a working girl, choosing a book from the club library, told the librarian that she loved Mrs. Henry Wood's novels. "There is always a country house," she said, "with a courtyard, and in the courtyard is a well, and at the bottom of the well there's bones." It would be impossible to describe the thrill of enjoyment and emotion with which these words were said.—Mrs. Frederick Harrison in Nineteenth Century.

PILES CURED IN 6 TO 14 DAYS
Your druggist will refund money if PAZO OINTMENT fails to cure any case of Itching, Blind, Bleeding or Protruding Piles in 6 to 14 days. 50c.
Advt.

BASEBALL HITS

The Eagles Organizing a Team—Bush the Star Feature of Athletic-National Game

Steps are being taken for the organization of an Eagle baseball team and Manager D. A. Peterson has addressed a call to the aspiring players who wish to have a try out to come and sign the roster tonight at his store.

Philadelphia, April 2—In a close and well played game the Philadelphia Americans defeated the local Nationals today by the score of 2 to 1. The pitching was the feature of the game and Leslie Bush, recently acquired by the Athletics, also won the opening game of the spring series yesterday.

Athletics -- 1 0 0 0 0 0 0 0 1—2
Nationals -- 0 0 0 0 0 0 0 0 1—1

Batteries—Bush and Thomas. Chalmers, Marshall, Mayer and Dooin, Kellifer. Umpires, Connolly and Klem.

Bush played right field in the Athletics-Pennsylvania university game preceding the city series. He got one hit and scored four putouts. The Athletics rolled up a score of 9 to 0.

Heed the Cough that Hangs On

The seeds of consumption may be the cause, and a cough that hangs on weakens the system. Foley's Honey and Tar Compound checks the cough, heals the inflamed membranes and strengthens they lungs. E. D. Rountree, Stillmore, Ga., says: "Lagrippe left me a deep seated, hacking, painful cough which Foley's Honey and Tar completely cured." H. P. Dunn, druggist.—Advt. mwf

Brainerd Musical Club

The Brainerd Musical club meets Saturday afternoon at Elks hall and the following program will be given:

1. a. Valse Chromatique..Leschetisky
   b. Prelude C Minor..Rachmaninoff
   Miss Isabel Chase of Walker
2. a. Gruss ---------- Mendelssohn
   b. Du bist wie eine Blume---- ---------- Schumann
   c. Der Mond ------Mendelssohn
   Benjamin Arnold
3. Literary number--Mrs. W. C. Cobb
4. a. Sextette from Lucia de Lammermoor ------ Leschetizky
   b. Sprites of the Glen-------- ----------Chas. Dennee
   Miss Isabel Chase
5. a. Deck not with Gems------- ---------- Mendelssohn
   b. Requiem ------Sidney Homer
   c. Song of Waiting--Ellen Wright
   Benjamin Arnold

Accompanist, Miss Nelfie Alderman
Day in charge of Mrs. E. O. Webb.

CROSS OR FEVERISH, HALF-SICK CHILDREN

If Tongue is Coated, Breath Bad, Stomach Sour, it Means a Torpid Liver and Clogged Bowels

Mother. Don't scold your cross peevish child! Look at the tongue! See if it is white, yellow and coated! If your child is listless, drooping, isn't sleeping well, is restless, doesn't eat heartily or is cross, irritable, out of sorts with everybody, stomach sour, feverish, breath bad, has stomachache, diarrhoea, sore throat or is full of cold, it means the little one's stomach, liver and 30 feet of bowels are filled with poisons and foul constipated waste matter and need a gentle, thorough cleansing at once.

Give a teaspoonful of Syrup of figs, and in a few hours all the clogged up waste, undigested food and sour bile will gently move on and out of its little waste clogged bowels without nausea, griping or weakness, and you will surely have a well, happy and smiling child again shortly.

With Syrup of Figs you are not drugging your child, being composed entirely of luscious figs, senna and aromatics, it cannot be harmful, besides they dearly love its delicious taste.

Mothers should always keey Syrup of Figs handy. It is the only stomach, liver and bowel cleanser and regulator needed—a little given today will save a sick child tomorrow.

Full directions for children of all ages and for grown-ups plainly printed on the package.

Ask your druggist for the full name, "Syrup of Figs and Elixir of Senna," prepared by the California Fig Syrup Co. This is the delicious tasting, genuine old reliable. Refuse anything else offered. Advt.

Application for Liquor License

To the Council of the City of Brainerd, Minnesota:

The undersigned Albert J. Ehret, hereby makes application for a license to sell intoxicating liquors, at, upon and in the room and premises described as follows, to-wit: No. 606 Laurel Street, on the ground floor, in the City of Brainerd, from May 7th, 1913, until May 7th, 1914.

Dated April 4th, 1913.

(Signed) ALBERT J. EHRET.

Said applicant has been licensed to sell intoxicating liquors in the village of Hector, Minn., from Feb. 18th, 1908, to May 1st, 1912.

Notice is hereby given that a hearing on the above application will be hau on April 21st, 1913, at 8:00 o'clock p. m. at the regular meeting of the City Council of the City of Brainerd.

Dated April 4th, 1913.

V. N. RODERICK,
April 4-11 City Clerk.

WE RECEIVED A NEW lot of the nattiest conceivable shapes in our millinery section this morning. Come in at once and secure the choice of the splendid assortment.

H. T. Michael Co.

Stout Women Made Smaller—Not Only for a Day, but Permanently
A Wonderful New Corset Invention

The makers state positively that these new Nemo Corsets not only reduce the figure immediately by the repression and readjustment of the flesh, but will make the figure permanently smaller by a process of automatic massage, whereby the surplus fat is softened, absorbed and taken away by natural processes.

Nemo Auto-Massage / Self-Reducing

We haven't space to describe this ingenious new device; but our customers have learned that all Nemo claims are invariably made good. Come and see these two models:

No. 353—with low bust
No. 354—medium bust } $3.50

Very long modish skirt, wide triple Lastikops attachments, which insure perfect ease standing or seated.

A great $3.50 value simply as a corset—and a marvelous value with these new features.

"MICHAEL'S"

YOU CAN'T JUDGE COAL

by the coal man's looks, but if you burn a ton of our coal you'll know that we sell the best. Our coal is clean, live, heat-producing. Whether for heating or cooking, you'll find no superior in quality at our economical prices.

ORDER SOME TODAY.

EVERETT & HITCH

Wright's Confectionery

The MOST of the BEST for the LEAST Money.

Exclusive line of Cigars.
Our *Flor de Vallen's* is the best five cent cigar in the city. They are packed 25 in a can lined with red cedar. *One dollar a can.*

"WRIGHTS"

613 Laurel — Citizens State Bank Block

MILLE LACS STAGE
Wm. HANSON, Prop.
Leaves City from Antler's Hotel Tuesdays, Thursdays, and Saturday Mornings at 8 o'clock 2271m

CUYUNA RANGE HEADQUARTERS
Fine Wines, Liquors and Cigars
Fitger and Brainerd Beer on Tap.
F. B. WINSLOW,
721 Laurel Street. 232tf

Wall Paper

We Are Prepared to do Your Spring Paper Hanging

We Have an Especially Fine Line of Samples to Select From

Prices Right Estimates Furnished

Curtis & Weaver
310 S. 7th St.

THE DISPATCH WANT ADS PAY

BRAINERD DEBATE TEAM BEATS CROOKSTON ALL RIGHT

And so does Skauge's Never Cough beat any outside cough remedy for clearing the lungs and curing the grip.

WE GIVE THE S. & H. STAMPS

Skauge Drug Co.
712 Laurel Street, Brainerd, Minn.

BUSINESS DIRECTORY

WHERE TO GET WHAT YOU WANT

Consult This List Before Placing Your Order
If You Want the BEST at the Lowest Prices

Picture Frames
Just received a beautiful line of latest make of frames. Bring in your portraits.
Enlargements Made by New Process
Marie A. Canan, Photographer 1mo

Motorcycles For Sale
4 to 5 h. p. Excellsior single, belt drive, new machine. W. W. Latta, Dispatch office.

J. H. Noble
Wall Paper and Paints
We also do a general line of painting, papering, tinting, stenciling, etc. Phone 256, 716 Front St., Brainerd, Minn.

Brockway & Parker
Staple and fancy groceries, flour, feed and provisions. HEADQUARTERS FOR FRUIT. Ferndell coffee. 211 South Seventh St. Phone 71 88

Drink
CRYSTAL SPRING WATER
From Roskos' Flowing Well
Pure and Sanitary
Delivered Daily to all Part of the City
Phone 13 84

Ritari Brothers
Cement blocks, bricks, sidewalks, curbings, foundations and all kinds of cement and concrete work.
Ritari Bros., 1123 E. Norwood St. 1051mo

Spring Water
We deliver to any part of the city pure spring water from Adam Brown's spring. Phone R. Peterson, 269-R, residence 904 South 6th St. 244tf

Echo Dairy
Fresh Milk, Cream and Butter. Retail Ice Cream in Pints and Quarts.
708 Front Street. 8

K. A. Gustafson
A full line of Groceries and Confectionery. Cigars and Tobacco. Fresh Fruit at all times. 1618 Oak street. 194tf
Open Evenings and Sundays.

Stop and look over the list of good things we will have for your Sunday dinner

Strawberries, per box	15c	Cucumbers, each	20c
Oranges, per dozen	40, 50, and 60c	Green Onions, bunch	10c
Bananas, per dozen	30c	Celery, bunch	10c
Cranberries, per quart	15c	Tomatoes, per pound	20c
Apples, per peck	40 and 50c	Parsley, per bunch	5c
Grape Fruit,	10c, 3 for 25c	Rhubarb, per pound	10c
Lemons, per dozen	50c	Figs, per pound	20c
Lettuce, per bunch	5c	Dates, per package	15c
Head Lettuce, 10c head	3 for 25c	Fresh Dairy Butter, per pound	30c
Radishes	7c bunch, 4 for 25c		

Try A Can of of Chase & Sanborn's High Grade Tea or Coffee

We carry the most complete line of groceries in Brainerd. Order your goods early

The Daylight Grocery

J. W. KOOP, Prop.

Phone 47 221 South Seventh St.

BRAINERD OPERA HOUSE

Sunday, April 6th.

Clarence Auskings offers

"Girl of the Eagle Ranch"

A New Story of the Range

The original scenery and the original story of Heart Interest.

Prices are 25c, 35c, and 50c

Seats on Sale Saturday, April 5th.

HUDSON MITCHELL PAGE DETROIT

All Self Starting, Electric Lighted Autos

ROSKO BROS.

Automobiles, Repairs, Supplies, Garage

217 So. Ninth St., Brainerd 225m1

Spring Will Soon Be Here

See Our

NEW SPRING SUITINGS

Suits tailored to perfection; all the late weaves; blue, browns, grays and mixtures

Cleaning, Repairing & Pressing Done

Johnson & Holvick

Ransford Hotel Blk, Brainerd, Minn.

Mining Stocks Mineral Lands

Residence and Business Lots IN CUYUNA

A. H. PORSCH

Brainerd Gen. Del. Crosby Box 319

"COEY FLYER"

A Model Five Passenger, 50 Horsepower, Six Cylinder Car at $2,000.

ELDER & OLSON

Barrows, Minn. 233d-w1m

J. F. VAUGHN 523 So. 9th St. Tel. 167 J. C. CLAUSEN 513 N. 4th St. Tel. 235L

VAUGHN & CLAUSEN CO.

Contractors and Builders

Manufacturers of continuous air space blocks for houses, barns and silos, also well curbing tile, cement brick, 6 and 12 inch tile, curbing, walks and foundations.

Factory and Office West Front St, opposite Brainerd flour mill

Pictures and Picture Framing

IS OUR BUSINESS

We have a most complete line of pictures and frames. We do framing that satisfies. Come see us.

LOSEY and DEAN

YOU CANNOT GET AWAY

from the fact that it pays to treat your livestock well. Whether you work it or market it the better it is fed the better the returns. That's why you should give our feed a trial. Commence today. We know that the results will be so fine that you'll see the advantage of using our feed right along.

JOHN LARSON

COMMISSIONERS PROCEEDINGS

Proceedings of the Board of County Commissioners, Meeting Held April 1st, 1913

Board met at the court house at 10 o'clock a. m. with all members present.

Minutes of the last meeting were read and approved.

Petition of seven freeholders to be set off with their lands, viz S½ Sec. 23, and the S½ Sec. 24, Twp. 45, Rge. 30 from school district No. 5 to District No. 4 was read and a hearing ordered before the board on May 6th, 1913 at 2 o'clock p. m.

Mr. Glasser representing the Great Northern Bridge Company was present presenting bills for the Crow Wing river bridge. The committee reported that the bridge was completed and accepted by the members from the three counties interested and the auditor was therefore instructed to write a warrant for $1,165.00, this being the $800 appropriation by this county and $365 donated by the business men of Brainerd and deposited in the county treasury.

Petition of J. W. Holmes and others for a new road leading from the west end of the bridge at the dam through lot 1 and the NW¼ of SE¼ Sec. 34, Twp. 134, Rge. 28 was presented to the board and upon motion a hearing was ordered upon the same on Tuesday, May 6th 1913 at 2 o'clock p. m. and Mr. Poppenberg and Mr. Krech were appointed a committee to act with the chairman, said committee to meet on the route of the proposed road on Saturday, April 19th, 1913 at 2 o'clock p. m.

A letter was read from the town clerk of Smiley stating that a bridge across thoroughfare between Round and Gull lake must soon be replaced. He reported that the government expected soon to dredge the stream and put in a cement bridge and desired to know when this work would be done. The county auditor was instructed to correspond with the United States Engineer at St. Paul in regard to the matter.

Question of painting Ft. Ripley bridge was discussed and it was left with Commissioner Tucker to have the work done.

$100 was set aside from the road and bridge fund to the town of Dean Lake to be used on mail route running through that town and $100 to the town of Emily, to be used on the road between sections 9 and 16.

Board adjourned until 2 o'clock p. m.

All members present.

On motion it was decided to adopt the northerly route for the Brainerd Duluth state rural highway and a resolution was adopted to proceed with the work under the provisions of chapter 251 of the laws 1911.

Petition for new school district at Ironton was next taken up. Attorneys Larson, McAlpine and others spoke in behalf of the petitioners while Attorney A. W. Uhl lead the discussion in opposition. A remonstrance was also filed by W. C. Brown and others in behalf of district No. 45 objecting to detaching section 9, township 46, range 29 from that district. The board did not consider it wise to divide the district at this time and a motion was made and duly carried to reject the petition.

The board of audit made the following report on the condition of the treasury March 31st, 1913:

Balance in treasury Jan. 1st, 1913, date of last report	$ 52,441.10
Treasurer receipts from Jan. 1st to March 31st 1913:	
From tax collections	$ 51,525.45
From collections public lands	24.37
From collections on private redemptions	3,763.92
From interest on county funds	244.59
From collections of fines and licenses	2,638.56
From collections ditch, sewer, etc. assessments	190.66
From mortgage registration tax	638.83
From poor farm receipts	12.00
From state appropriation and aid	10,367.87
From miscellaneous	949.28
From assurance funds	24.64
Total balance and receipts	$122,821.27

By disbursements from Jan. 1st, 1913 to March 31st, 1913, as follows:

Paid orders on revenue fund	$ 8,792.36
Paid orders on poor fund	408.98
Paid warrants on private redemption fund	4,691.89
Paid warrants on road and bridge fund	2,277.30
Paid warrants on interest fund	30.00
Paid warrants on towns fund	13,108.17
Paid warrants on schools fund	26,539.18
Paid warrants on state taxes	5,573.69
Paid warrants on colls. from public lands	189.91
Paid warrants on incidental fund	193.79
Paid warrants on refunding fund	219.76
Paid warrants on bond fund	1,000.00
Paid warrants on contingent fund	25.00
Total disbursements	$63,050.03
Balance in treasury at close of business March 31st, 1913	$59,771.24

as appears from the books of said county treasurer.

We find the said treasurer in the possession of funds covering said balance in kind and amounts as follows:

Cash in safe and drawer	$ 83.56
Cash items, checks, money orders, etc.	4.36
Deposited in First National Brainerd	26,575.09
Deposited in Citizens State bank	7,422.59
Deposited in Brainerd State Bank	7,248.10
Deposited in First National Deerwood	7,191.92
Deposited First National Crosby	6,000.00
Deposited in First State Bank Pequot	2,745.62
Deposited in First State Bank, Cuyuna	2,500.00
Total funds	$59,771.24

Verification of current tax collections we find the treasurer charged with the tax levy for 1912 as follows:

Tax levy for 1912	$315,445.61
Taxes collected	$ 43,878.04
Balance uncollected	$271,567.57

Respectfully submitted,
J. A. ERICKSON,
Chairman County Board
J. F. SMART,
County Auditor.
W. A. M. JOHNSTON,
Clerk of District Court.

The poor condition of the deck of the Laurel street bridge was called to the attention of the board and upon motion the auditor was directed to advertise for bids for decking the same with creosote blocks.

The highway commission submitted plans for a concrete bridge across Little Nokay river on state road No. 1 between section 31 Daggett Brook and section 36 St. Mathias and the auditor was instructed to advertise for bids to be received May 6th, 1913 at 2 o'clock p. m.

It was agreed to have George Spees repaint the roof of the court house for the sum of $20.00 as he proposed.

Petition of Chas. Hughes, R. Hodge, J. J. Johnson and John Monette to have county ditch No. 14 cleaned out, especially in the big cut just south of Hughes lake in section 31, township 44, range 31 was presented to the board and upon motion the work was ordered done and Engineer L. E. Garrison directed to attend to the work

It was also ordered to clean out ditch No. 6 for some distance from the head waters of the same upon petition of Gust Carlson and Andrew Olson.

A motion was made and carried to set aside an additional $300.00 from the general revenue fund to the county attorney's contingent fund.

A resolution was duly adopted designating the Deerwood-Bay Lake road as state highway No. 5.

Six applications were received for the position of road foreman and it was decided to engage Andrew Lind and Geo. H. Sinclair for this work at a salary of $75.00 per month.

The question of recarpeting the court room was brought up and Commissioner Poppenberg and the chairman were authorized to provide for whatever renovations they deemed necessary.

Road Engineer Garrison was authorized to procure two split log drags for use on highways.

Upon motion the chairman was authorized to enter into and sign contract and lease with R. N. Potter in regard to the renting of the poor farm.

The following bills were allowed:

Brainerd Tribune, printing	$13.64
Brainerd Dispatch, printing	9.80
Cuyuna Range Miner, printing	2.30
Crosby Courier, printing	3.37
Winona Leader envelopes	11.50
Murphy Travis Co. blank books	62.50
The Pioneer Co., blank book	30.50
Security Blank Book & Ptg. Co., blank books, etc.	20.78
Miller Davis Printing Co., blanks and supplies	23.77
Water & Light board, water rental ½ quarter	50.00
P. J. Walters, wood for court house and jail	63.75
F. J. Reid, boarding prisoners	22.80
Claus A. Theorin, expense state cases	7.15
J. F. Dykeman, juror municipal court	1.00
Mrs. E. Van Horn, witness municipal court	1.12
William Brecht, witness municipal court	1.12
Guy Ramsey, witness justice court	1.12
Sophia Anderson, witness justice court	1.12
Mrs. Mary Ross, witness justice court	1.12
Jurors justice court state cases:	
Chas. Wotring	1.00
John Anderson	1.00
Gust Westerby	1.00
John Smith	1.00
H. J. Solaski	1.00
Ed. Rhodes	1.00
Leon W. Thomas	1.00
D. G. Sanderson	1.00
Andrew Erickson	1.00
E. H. Nichols	1.00
Frank Buchanan	2.00
Paul Buchanan	1.00
J. J. Petraborg	1.00
Ab Levant	1.00
Carl Holmgren	1.00
P. Kaley	1.00
Raymond Gould witness justice court	6.36
J. H. Allen, witness justice court	6.12
Oliver E. Fister, witness justice court	6.36
C. Bergstrom, witness justice court	1.50
Paul Buchanan, witness justice court	1.12
M. E. Ragja, witness justice court	1.12
Ernest Peterson, witness justice court	1.12
A. A. Burtch, justice fees	70
Wm. Ham, justice fees	16.90
W. K. James, constable fees	11.80
Frank Gordon, constable fees	27.24
F. P. Caughey, rock for Mississippi river bridge	36.12
Perfection Road Mach. Co., supplies for road machine	12.50
North Dakota Metal Culvert Co., 12 12-inch culverts	168.72
Howard Spencer, road damages section 11-134-28	25.00
Gordon Butler, ½ expense repairing Ft. Ripley bridge	440.00
Geo. W. Adair, labor Mississippi river bridge	2.00
M. B. Purdy, Vet. service at farm	5.00
G. W. Chadbourne, Ins. prem. on farm buildings	10.71
C. E. Wheeler board of paupers	9.03
J. A. Oberg, services at sale of farm property	13.80
J. J. Tucker, services at sale of farm property	13.40
C. E. Wheeler, ½ hay sold at farm	20.00
C. E. Wheeler, lunch for auction sale	10.00
W. A. M. Johnston, services board of audit	3.00
J. F. Smart, services board of audit	3.00
J. A. Erickson, services board of audit	3.00
C. B. Rowley, repairs at court house	243.42
W. A. Prentice, justice drawing jurors	5.80
August Swanson, expense mining inspector	16.20
Ole Benson, livery for S. of S.	8.00
L. A. Sewall, livery for sheriff	6.00
Irma C. Hartley, expense Supt. of schools	42.62
N. A. Lease, sawing wood at jail	3.35
W. A. M. Johnston, entering R. E. tax judgment	307.50
United Chemical Co., supplies for C. H.	28.50
N. W. Tel. Ex. Co., rental at C. H. and jail	17.00
A. G. Trommald, recording Co. officers bonds	13.00
The following bills were laid over:	
Carl Holmgren, witness fees	1.12
Archie Decent, witness fees	1.12
C. A. Nelson, coroner's fees	5.40
Elliott-Fisher Co., book machine	210.00
Fritz-Cross Co., law books	12.00
The Pioneer Co., blanks for register of deeds	3.89
The following bill was disallowed:	
H. K. Dimick, services state case	10.00

L. B. Stuart was appointed assessor for the first assessment district.

It was decided to sell the oats and machinery and other utensils at the poor farm, all voting yes on this proposition except Commissioner Krech and the auditor was instructed to arrange with the auctioneer for advertising this sale to be held at a convenient time within two or three weeks. The chairman appointed the whole board as a committee to attend the sale.

On motion meeting adjourned.

J. F. SMART,
County Auditor.

Beware of Ointments for Catarrh that Contain Mercury

as mercury will surely destroy the sense of smell and completely derange the whole system when entering it through the mucous surfaces. Such articles should never be used except on prescriptions from reputable physicians, as the damage they will do is ten fold to the good you can possibly derive from them. Hall's Catarrh Cure, manufactured by F. J. Cheney & Co., Toledo, O., contains no mercury and is taken internally, acting directly upon the blood and mucous surfaces of the system. In buying Hall's Catarrh Cure be sure you get the genuine. It is taken internally and is made in Toledo, O., by F. J. Cheney & Co. Testimonials free. Sold by Druggists. Price 75c per bottle.

Take Hall's Family Pills for constipation.

YOUR FRECKLES

Need Attention in February and March or Face May Stay Covered

Now is the time to take special care of the complexion if you wish it to look well the rest of the year The February and March winds have a strong tendency to bring out freckles that may stay all summer unless removed Now is the time to use othine—double strength

This prescription for the removal of freckles is the discovery of an eminent skin specialist, and is so uniformly successful that it is sold by all druggists under guarantee to refund the money if its fails Get an ounce of othine—double strength, and even a few applications should show a wonderful improvement, some of the smaller freckles even vanishing entirely.

BRAINERD OPERA HOUSE

F. G. HALL, Manager.

Curtain 8:30.

FRIDAY, APRIL 4

E. W. Rowland & Edwin Clifford, Inc. OFFERS

The Great New York, Chicago and Boston Success

THE ROSARY

By Edwin E. Rose

Like the Poem and Song it will Live Forever

The Most Beautiful Settings Ever Seen on Any Stage

Large Company of Exceptional Ability

PRICES—25c, 50c, 75 and $1.00

McKibbin Hats

ALL THE WHILE THEY LEAD IN STYLE

For Sale by BYE & PETERSON

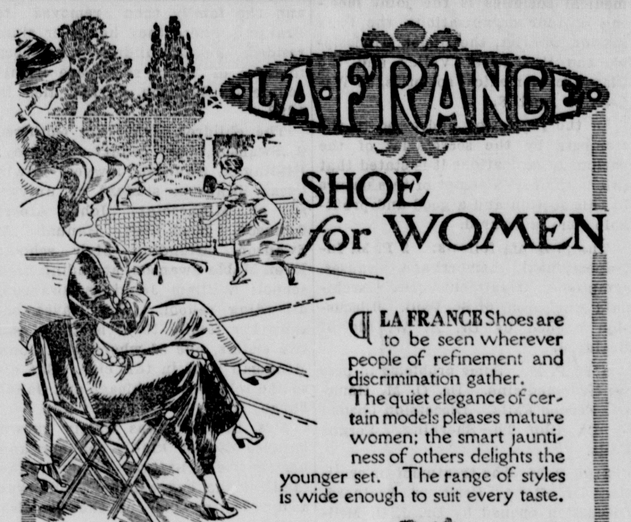

LA FRANCE SHOE for WOMEN

LA FRANCE Shoes are to be seen wherever people of refinement and discriminating gather. The quiet elegance of certain models pleases mature women; the smart jauntiness of others delights the younger set. The range of styles is wide enough to suit every taste.

WE illustrate No. 6525 Sterling (patent) Colt, four button low cut on Eton last, welt sole, black cloth top. Also a corresponding style in blucher.

JOHN CARLSON

"Yes Sir, Those Are Patrick-Duluth Overalls!"

"We sell more of them than any other make. Why? Because Patrick-Duluth Overalls are *made right*, of the very best overall material. They have more features of comfort and convenience than any other—and they are so stout, so *hard* to wear out they are worth *two* pairs of the *ordinary* kind."

The clerk knows. He knows *quality* in Overalls because he sells so many. He knows there is a big *difference* in Overalls because he has watched the daily sales.

Insist That Your Next Pair Are Patrick-Duluth Overalls

They are big, roomy, very generous in cut. Just *try* on a pair. They fit right—they don't hamper you in any movement. They are the *best* your money can buy. Six pockets, all large. Extra large bib; elastic in suspenders; patent cast off; back cut unusually high. Notice the seams, double-sewed with six-cord thread—then you will understand why Patrick-Duluth Overalls *don't rip!* Stout, heavy drill and denim materials that stand the severest strains of hard work.

Your Dealer Knows—He Insists On Patrick-Duluth Overalls—He Buys Direct From Our Exclusive Overall Factory.

Let him tell you more fully why Patrick-Duluth Overalls are the only ones *good enough* for you! Learn also about the entire Patrick-Duluth line of men's and women's garments—shirts, sweaters, wool hosiery, mackinaws, ladies' coats tailored skirts, blankets, etc. See him today—*now*.

F. A. PATRICK & CO
Duluth

Originators and Manufacturers of the World-Famous Patrick-Duluth Mackinaws in the Patrick-Duluth Woolen Mills.

Makers of Garments and All-Wool Cloths, Blankets and Knit Goods.

Patrick DULUTH TRADE-MARK Overalls

WHY THESE CLOTHES?

To be well dressed you want clothes of the correct design—the right style—the proper fabric. You want tailoring that will hold the garment in shape—you want service, satisfaction and the right price—all of which you get in

ADLER'S COLLEGIAN CLOTHES

This store is headquarters for clothes satisfaction. Collegian garments more than measure up to the requirements. From the assortment we have on hand now we are sure we can please you.

JOHN CARLSON

Stop and look over the list of good things we will have for your Sunday dinner

Strawberries, per box	15c	Cucumbers, each	20c
Oranges, per dozen	40, 50, and 60c	Green Onions, bunch	10c
Bananas, per dozen	30c	Celery, bunch	10c
Cranberries, per quart	15c	Tomatoes, per pound	20c
Apples, per peck	40 and 50c	Parsley, per bunch	5c
Grape Fruit,	10c, 3 for 25c	Rhubarb, per pound	10c
Lemons, per dozen	50c	Figs, per pound	20c
Lettuce, per bunch	5c	Dates, per package	15c
Head Lettuce, 10c head	3 for 25c	Fresh Dairy Butter, per pound	30c
Radishes	7c bunch, 4 for 25c		

Try A Can of of Chase & Sanborn's High Grade Tea or Coffee

We carry the most complete line of groceries in Brainerd. Order your goods early

The Daylight Grocery

J. W. KOOP, Prop.

Phone 47 221 South Seventh St.

BRAINERD OPERA HOUSE

Sunday, April 6th.

Clarence Auskings offers

"Girl of the Eagle Ranch"

A New Story of the Range

The original scenery and the original story of Heart Interest.

Prices are 25c, 35c, and 50c

Seats on Sale Saturday, April 5th.

HUDSON
MITCHELL
PAGE DETROIT

All Self Starting, Electric Lighted Autos

ROSKO BROS.

Automobiles, Repairs, Supplies, Garage
217 So. Ninth St., Brainerd 225m1

Spring Will Soon Be Here

See Our

NEW SPRING SUITINGS

Suits tailored to perfection; all the late weaves; blue, browns, grays and mixtures

Cleaning, Repairing & Pressing Done

Johnson & Holvick

Ransford Hotel Blk, Brainerd, Minn.

Mining Stocks Mineral Lands

Residence and Business Lots

IN CUYUNA

A. H. PORSCH

Brainerd Gen. Del. Crosby Box 319

"COEY FLYER"

A Model Five Passenger, 50 Horsepower, Six Cylinder Car at $2,000.

ELDER & OLSON

Barrows, Minn. 233d-w1m

J. F. VAUGHN 523 So. 9th St. Tel. 167

J. C. CLAUSEN 513 N. 4th St. Tel. 235L

VAUGHN & CLAUSEN CO.

Contractors and Builders

Manufacturers of continuous air space blocks for houses, barns and silos, also well curbing tile, cement brick, 6 and 12 inch tile, curbing, walks and foundations.

Factory and Office West Front St, opposite Brainerd flour mill

Pictures and Picture Framing

IS OUR BUSINESS

We have a most complete line of pictures and frames. We do framing that satisfies. Come see us.

LOSEY and DEAN

YOU CANNOT GET AWAY

from the fact that it pays to treat your livestock well. Whether you work it or market it the better it is fed the better the returns. That's why you should give our feed a trial. Commence today. We know that the results will be so fine that you'll see the advantage of using our feed right along.

JOHN LARSON

COMMISSIONERS PROCEEDINGS

Proceedings of the Board of County Commissioners, Meeting Held April 1st, 1913

Board met at the court house at 10 o'clock a. m. with all members present.

Minutes of the last meeting were read and approved.

Petition of seven freeholders to be set off with their lands, viz S½ Sec. 23, and the S½ Sec. 24, Twp. 45, Rge. 30 from school district No. 5 to District No. 4 was read and a hearing ordered before the board on May 6th, 1913 at 2 o'clock p. m.

Mr. Glasser representing the Great Northern Bridge Company was present presenting bills for the Crow Wing river bridge. The committee reported that the bridge was completed and accepted by the members from the three counties interested and the auditor was therefore instructed to write a warrant for $1,165.00, this being the $800 appropriation by this county and $365 donated by the business men of Brainerd and deposited in the county treasury.

Petition of J. W. Holmes and others for a new road leading from the west end of the bridge at the dam through lot 1 and the NW¼ of SE¼ Sec. 34, Twp. 134, Rge. 28 was presented to the board and upon motion a hearing was ordered upon the same on Tuesday, May 6th 1913 at 2 o'clock p. m. and Mr. Poppenberg and Mr. Krech were appointed a committee to act with the chairman, said committee to meet on the route of the proposed road on Saturday, April 19th, 1913 at 2 o'clock p. m.

A letter was read from the town clerk of Smiley stating that a bridge across thoroughfare between Round and Gull lake must soon be replaced. He reported that the government expected soon to dredge the stream and put in a cement bridge and desired to know when this work would be done. The county auditor was instructed to correspond with the United States Engineer at St. Paul in regard to the matter.

Question of painting Ft. Ripley bridge was discussed and it was left with Commissioner Tucker to have the work done.

$100 was set aside from the road and bridge fund to the town of Dean Lake to be used on mail route running through that town and $100 to the town of Emily, to be used on the road between sections 9 and 16.

Board adjourned until 2 o'clock p. m.

All members present.

On motion it was decided to adopt the northerly route for the Brainerd Duluth state rural highway and a resolution was adopted to proceed with the work under the provisions of chapter 251 of the laws 1911.

Petition for new school district at Ironton was next taken up. Attorneys Larson, McAlpine and others spoke in behalf of the petitioners while Attorney A. W. Uhl lead the discussion in opposition. A remonstrance was also filed by W. C. Brown and others in behalf of district No. 45 objecting to detaching section 9, township 46, range 29 from that district. The board did not consider it wise to divide the district at this time and a motion was made and duly carried to reject the petition.

The board of audit made the following report on the condition of the treasury March 31st, 1913:

Balance in treasury Jan. 1st, 1913, date of last report	$ 52,441.10
Treasurer receipts from Jan. 1st to March 31st 1913:	
From tax collections	$ 51,525.45
From collections public lands	24.37
From collections on private redemptions	3,763.92
From interest on county funds	244.59
From collections of fines and licenses	2,638.56
From collections ditch, sewer, etc. assessments	190.66
From mortgage registration tax	638.83
From poor farm receipts	12.00
From state appropriation and aid	10,367.87
From miscellaneous	949.28
From assurance funds	24.64
Total balance and receipts	$122,821.27

By disbursements from Jan. 1st, 1913 to March 31st, 1913, as follows:

Paid orders on revenue fund	$ 8,792.36
Paid orders on poor fund	408.98
Paid warrants on private redemption fund	4,691.89
Paid warrants on road and bridge fund	2,277.30
Paid warrants on interest fund	30.00
Paid warrants on towns fund	13,108.17
Paid warrants on schools fund	26,539.18
Paid warrants on state taxes	5,573.69
Paid warrants on colls. from public lands	189.91
Paid warrants on incidental fund	193.79
Paid warrants on refunding fund	219.76
Paid warrants on bond fund	1,000.00
Paid warrants on contingent fund	25.00
Total disbursements	$63,050.03
Balance in treasury at close of business March 31st, 1913	$59,771.24

as appears from the books of said county treasurer.

We find the said treasurer in the possession of funds covering said balance in kind and amounts as follows:

Cash in safe and drawer	$ 83.56
Cash items, checks, money orders, etc.	4.36
Deposited in First National Brainerd	26,575.09
Deposited in Citizens State bank	7,422.59
Deposited in Brainerd State Bank	7,248.10
Deposited in First National Deerwood	7,191.92
Deposited First National Crosby	6,000.00
Deposited in First State Bank Pequot	2,745.62
Deposited in First State Bank, Cuyuna	2,500.00
Total funds	$59,771.24

Verification of current tax collections we find the treasurer charged with the tax levy for 1912 as follows:

Tax levy for 1912	$315,445.61
Taxes collected	$ 43,878.04
Balance uncollected	$271,567.57

Respectfully submitted,
J. A. ERICKSON,
Chairman County Board
J. F. SMART,
County Auditor.
W. A. M. JOHNSTON,
Clerk of District Court.

The poor condition of the deck of the Laurel street bridge was called to the attention of the board and upon motion the auditor was directed to advertise for bids for decking the same with creosote blocks.

The highway commission submitted plans for a concrete bridge across Little Nokay river on state road No. 1 between section 31 Daggett Brook and section 36 St. Mathias and the auditor was instructed to advertise for bids to be received May 6th, 1913 at 2 o'clock p. m.

It was agreed to have George Spees repaint the roof of the court house for the sum of $20.00 as he proposed.

Petition of Chas. Hughes, R. Hodge, J. J. Johnson and John Monette to have county ditch No. 14 cleaned out, especially in the big cut just south of Hughes lake in section 31, township 44, range 31 was presented to the board and upon motion the work was ordered done and Engineer L. E. Garrison directed to attend to the work

It was also ordered to clean out ditch No. 6 for some distance from the head waters of the same upon petition of Gust Carlson and Andrew Olson.

A motion was made and carried to set aside an additional $300.00 from the general revenue fund to the county attorney's contingent fund.

A resolution was duly adopted designating the Deerwood-Bay Lake road as state highway No. 5.

Six applications were received for the position of road foreman and it was decided to engage Andrew Lind and Geo. H. Sinclair for this work at a salary of $75.00 per month.

The question of recarpeting the court room was brought up and Commissioner Poppenberg and the chairman were authorized to provide for whatever renovations they deemed necessary.

Road Engineer Garrison was authorized to procure two split log drags for use on highways.

Upon motion the chairman was authorized to enter into and sign contract and lease with R. N. Potter in regard to the renting of the poor farm.

The following bills were allowed:

Brainerd Tribune, printing	$13.64
Brainerd Dispatch, printing	9.80
Cuyuna Range Miner, printing	2.30
Crosby Courier, printing	3.37
Winona Leader envelopes	11.50
Murphy Travis Co. blank books	62.50
The Pioneer Co., blank book	30.50
Security Blank Book & Ptg. Co., blank books, etc.	20.78
Miller Davis Printing Co., blanks and supplies	23.77
Water & Light board, water rental ½ quarter	50.00
P. J. Walters, wood for court house and jail	63.75
F. J. Reid, boarding prisoners	22.80
Claus A. Theorin, expense state cases	7.15
J. F. Dykeman, juror municipal court	1.00
Mrs. E. Van Horn, witness municipal court	1.12
William Brecht, witness municipal court	1.12
Guy Ramsey, witness justice court	1.12
Sophia Anderson, witness justice court	1.12
Mrs. Mary Ross, witness justice court	1.12
Jurors justice court state cases:	
Chas. Wotring	1.00
John Anderson	1.00
Gust Westerby	1.00
John Smith	1.00
H. J. Solaski	1.00
Ed. Rhodes	1.00
Leon W. Thomas	1.00
D. G. Sanderson	1.00
Andrew Erickson	1.00
E. H. Nichols	1.00
Frank Buchanan	2.00
Paul Buchanan	1.00
J. J. Petraborg	1.00
Ab Levant	1.00
Carl Holmgren	1.00
P. Kaley	1.00
Raymond Gould witness justice court	6.36
J. H. Allen, witness justice court	6.12
Oliver E. Fister, witness justice court	6.36
C. Bergstrom, witness justice court	1.50
Paul Buchanan, witness justice court	1.12
M. E. Ragja, witness justice court	1.12
Ernest Peterson, witness justice court	1.12
A. A. Burtch, justice fees	70
Wm. Ham, justice fees	16.90
W. K. James, constable fees	11.80
Frank Gordon, constable fees	27.24
F. P. Caughey, rock for Mississippi river bridge	36.12
Perfection Road Mach. Co., supplies for road machine	12.50
North Dakota Metal Culvert Co., 12 12-inch culverts	168.72
Howard Spencer, road damages section 11-134-28	25.00
Gordon Butler, ½ expense repairing Ft. Ripley bridge	440.00
Geo. W. Adair, labor Mississippi river bridge	2.00
M. B. Purdy, Vet. service at farm	5.00
G. W. Chadbourne, Ins. prem. on farm buildings	10.71
C. E. Wheeler board of paupers	9.03
J. A. Oberg, services at sale of farm property	13.80
J. J. Tucker, services at sale of farm property	13.40
C. E. Wheeler, ½ hay sold at farm	20.00
C. E. Wheeler, lunch for auction sale	10.00
W. A. M. Johnston, services board of audit	3.00
J. F. Smart, services board of audit	3.00
J. A. Erickson, services board of audit	3.00
C. B. Rowley, repairs at court house	243.42
W. A. Prentice, justice drawing jurors	5.80
August Swanson, expense mining inspector	16.20
Ole Benson, livery for S. of S.	8.00
L. A. Sewall, livery for sheriff	6.00
Irma C. Hartley, expense Supt. of schools	42.62
N. A. Lease, sawing wood at jail	3.35
W. A. M. Johnston, entering R. E. tax judgment	307.50
United Chemical Co., supplies for C. H.	28.50
N. W. Tel. Ex. Co., rental at C. H. and jail	17.00
A. G. Trommald, recording Co. officers bonds	13.00
The following bills were laid over:	
Carl Holmgren, witness fees	1.12
Archie Decent, witness fees	1.12
C. A. Nelson, coroner's fees	5.40
Elliott-Fisher Co., book machine	210.00
Fritz-Cross Co., law books	12.00
The Pioneer Co., blanks for register of deeds	3.89
The following bill was disallowed:	
H. K. Dimick, services state case	10.00

L. B. Stuart was appointed assessor for the first assessment district.

It was decided to sell the oats and machinery and other utensils at the poor farm, all voting yes on this proposition except Commissioner Krech and the auditor was instructed to arrange with the auctioneer for advertising this sale to be held at a convenient time within two or three weeks. The chairman appointed the whole board as a committee to attend the sale.

On motion meeting adjourned.

J. F. SMART,
County Auditor.

Beware of Ointments for Catarrh that Contain Mercury

as mercury will surely destroy the sense of smell and completely derange the whole system when entering it through the mucous surfaces. Such articles should never be used except on prescriptions from reputable physicians, as the damage they will do is ten fold to the good you can possibly derive from them. Hall's Catarrh Cure, manufactured by F. J. Cheney & Co., Toledo, O., contains no mercury and is taken internally, acting directly upon the blood and mucous surfaces of the system. In buying Hall's Catarrh Cure be sure you get the genuine. It is taken internally and is made in Toledo, O., by F. J. Cheney & Co. Testimonials free. Sold by Druggists. Price 75c per bottle.

Take Hall's Family Pills for constipation.

YOUR FRECKLES

Need Attention in February and March or Face May Stay Covered

Now is the time to take special care of the complexion if you wish it to look well the rest of the year The February and March winds have a strong tendency to bring out freckles that may stay all summer unless removed Now is the time to use othine—double strength

This prescription for the removal of freckles is the discovery of an eminent skin specialist, and is so uniformly successful that it is sold by all druggists under guarantee to refund the money if its fails Get an ounce of othine—double strength, and even a few applications should show a wonderful improvement, some of the smaller freckles even vanishing entirely.

BRAINERD OPERA HOUSE

F. G. HALL, Manager.

Curtain 8:30.

FRIDAY, APRIL 4

E. W. Rowland & Edwin Clifford, Inc. OFFERS

The Great New York, Chicago and Boston Success

THE ROSARY

By Edwin E. Rose

Like the Poem and Song it will Live Forever

The Most Beautiful Settings Ever Seen on Any Stage

Large Company of Exceptional Ability

PRICES—25c, 50c, 75 and $1.00

McKibbin Hats

ALL THE WHILE THEY LEAD IN STYLE

For Sale by BYE & PETERSON

LA FRANCE SHOE for WOMEN

LA FRANCE Shoes are to be seen wherever people of refinement and discrimination gather. The quiet elegance of certain models pleases mature women; the smart jauntiness of others delights the younger set. The range of styles is wide enough to suit every taste.

WE illustrate No. 6525 Sterling (patent) Colt, four button low cut on Eton last, welt sole, black cloth top. Also a corresponding style in blucher.

JOHN CARLSON

"Yes Sir, Those Are Patrick-Duluth Overalls!

"We sell more of them than any other make. Why? Because Patrick-Duluth Overalls are *made right*, of the very best overall material. They have more features of comfort and convenience than any other—and they are so *stout*, so *hard* to wear out they are worth *two* pairs of the *ordinary* kind."

The clerk knows. He knows *quality* in Overalls because he sells so many. He knows there *is* a big *difference* in Overalls because he has watched the daily sales.

Insist That Your Next Pair Are Patrick-Duluth Overalls

They are *big*, roomy, very generous in cut. Just *try* on a pair. They fit right—they don't hamper you in any movement. They are the *best* your money can buy. Six pockets, all large. Extra large bib; elastic in suspenders; patent cast off; back cut unusually high. Notice the seams, double-sewed with six-cord thread—then you will understand why Patrick-Duluth Overalls *don't rip!* Stout, heavy drill and denim materials that stand the severest strains of hard work.

Your Dealer Knows—He Insists On Patrick-Duluth Overalls—He Buys Direct From Our Exclusive Overall Factory.

Let him tell you more fully why Patrick-Duluth Overalls are the only ones *good enough* for you! Learn also about the entire Patrick-Duluth line of men's and women's garments—shirts, sweaters, wool hosiery, mackinaws, ladies' coats tailored skirts, blankets, etc. See him today—*now*.

F. A. PATRICK & CO

Duluth

Originators and Manufacturers of the World-Famous Patrick-Duluth Mackinaws in the Patrick-Duluth Woolen Mills.

Makers of Garments and All-Wool Cloths, Blankets and Knit Goods.

Patrick DULUTH TRADE-MARK Overalls

WHY THESE CLOTHES?

To be well dressed you want clothes of the correct design—the right style—the proper fabric. You want tailoring that will hold the garment in shape—you want service, satisfaction and the right price—all of which you get in

ADLER'S COLLEGIAN CLOTHES

This store is headquarters for clothes satisfaction. Collegian garments more than measure up to the requirements. From the assortment we have on hand now we are sure we can please you.

JOHN CARLSON